

# PLAT OF SURVEY

LOCATED IN SECTIONS 14 AND 15, TOWN 8 NORTH, RANGE 2 WEST  
WATERSTOWN TOWNSHIP, GRANT COUNTY, WISCONSIN

RECEIVED 46009  
By Land Information Office at 11:50 am, Dec 23, 2020

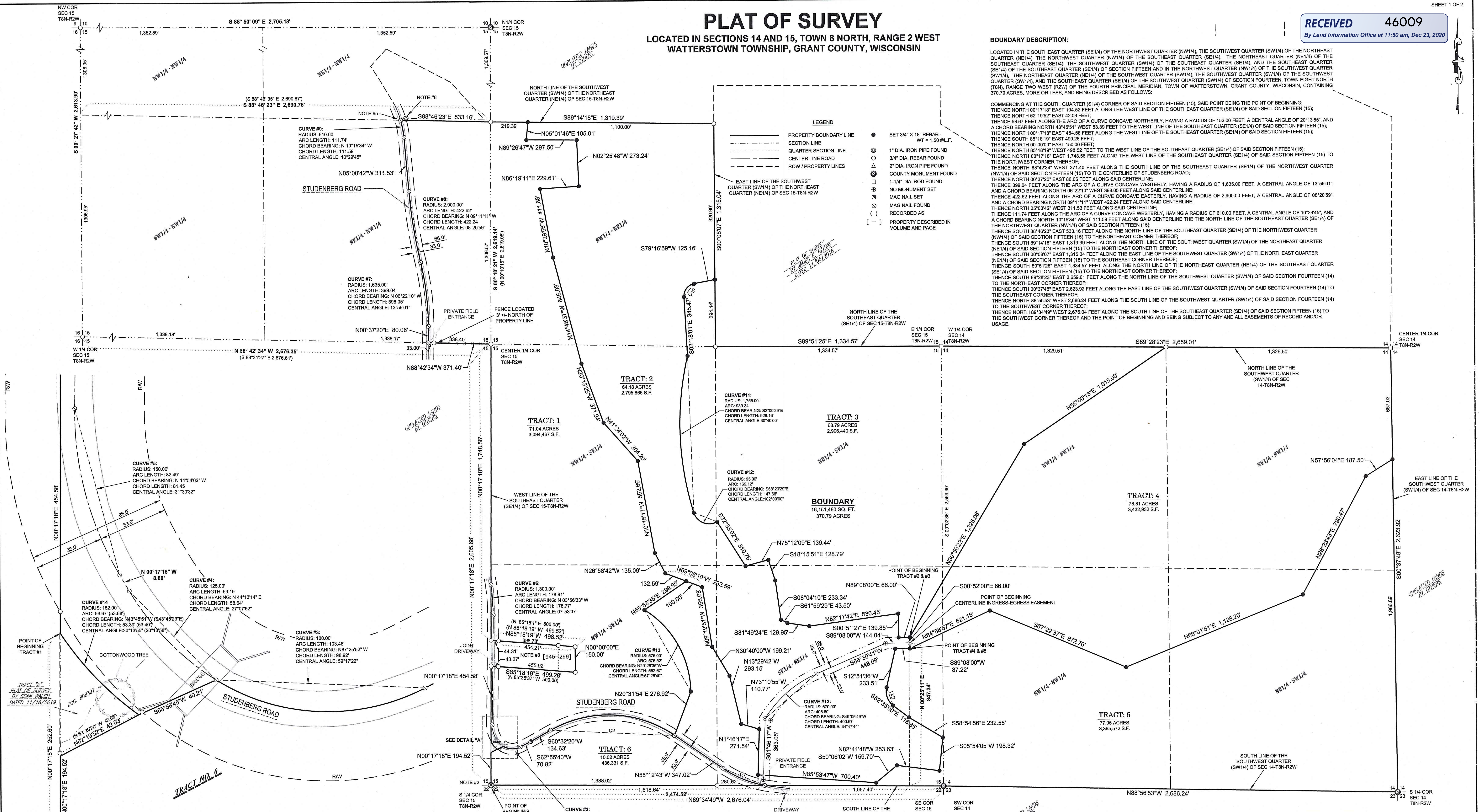

**BOUNDARY DESCRIPTION:**  
LOCATED IN THE SOUTHWEST QUARTER (SE1/4) OF THE NORTHWEST QUARTER (NW1/4), THE SOUTHWEST QUARTER (SW1/4) OF THE NORTHEAST QUARTER (NE1/4), THE NORTHWEST QUARTER (NW1/4) OF THE SOUTHWEST QUARTER (SE1/4), THE NORTHEAST QUARTER (NE1/4) OF THE SOUTHWEST QUARTER (SE1/4), THE SOUTHWEST QUARTER (SW1/4) OF THE SOUTHWEST QUARTER (SE1/4), AND THE SOUTHWEST QUARTER (SW1/4) OF THE SOUTHWEST QUARTER (SE1/4) OF SECTION FIFTEEN AND IN THE NORTHWEST QUARTER (NW1/4) OF THE SOUTHWEST QUARTER (SE1/4), THE NORTHEAST QUARTER (NE1/4) OF THE SOUTHWEST QUARTER (SE1/4), THE SOUTHWEST QUARTER (SW1/4) OF THE SOUTHWEST QUARTER (SE1/4) OF SECTION FIFTEEN, TOWN EIGHT NORTH (T8N), RANGE TWO WEST (R2W) OF THE FOURTH PRINCIPAL MERIDIAN, TOWN OF WATERSTOWN, GRANT COUNTY, WISCONSIN, CONTAINING 370.79 ACRES, MORE OR LESS, AND BEING DESCRIBED AS FOLLOWS:  
COMMENCING AT THE SOUTH QUARTER (S1/4) CORNER OF SAID SECTION FIFTEEN (15), SAID POINT BEING THE POINT OF BEGINNING; THENCE NORTH 00°17'18" EAST 194.52 FEET ALONG THE WEST LINE OF THE SOUTHWEST QUARTER (SE1/4) OF SAID SECTION FIFTEEN (15); THENCE NORTH 62°19'52" EAST 42.03 FEET;  
THENCE SOUTH 85°18'19" WEST 498.28 FEET;  
THENCE NORTH 00°00'00" EAST 150.00 FEET;  
THENCE NORTH 05°18'19" WEST 498.52 FEET TO THE WEST LINE OF THE SOUTHWEST QUARTER (SE1/4) OF SAID SECTION FIFTEEN (15); THENCE NORTH 00°17'18" EAST 1,748.56 FEET ALONG THE WEST LINE OF THE SOUTHWEST QUARTER (SE1/4) OF SAID SECTION FIFTEEN (15) TO THE NORTHWEST CORNER THEREOF;  
THENCE NORTH 88°42'34" WEST 371.40 FEET ALONG THE SOUTH LINE OF THE SOUTHWEST QUARTER (SE1/4) OF THE NORTHWEST QUARTER (NW1/4) OF SAID SECTION FIFTEEN (15) TO THE CENTERLINE OF STUDENBERG ROAD;  
THENCE NORTH 00°37'20" EAST 80.08 FEET ALONG SAID CENTERLINE;  
THENCE SOUTH 89°04'42" WEST 398.05 FEET ALONG SAID CENTERLINE;  
THENCE NORTH 00°17'18" EAST 454.58 FEET ALONG THE WEST LINE OF THE SOUTHWEST QUARTER (SE1/4) OF SAID SECTION FIFTEEN (15); AND A CHORD BEARING NORTH 06°22'10" WEST 398.05 FEET ALONG SAID CENTERLINE;  
THENCE NORTH 05°00'42" WEST 311.53 FEET ALONG SAID CENTERLINE;  
THENCE NORTH 00°17'18" EAST 111.59 FEET ALONG SAID CENTERLINE TO THE NORTH LINE OF THE SOUTHWEST QUARTER (SE1/4) OF THE NORTHWEST QUARTER (NW1/4) OF SAID SECTION FIFTEEN (15) TO THE NORTHEAST CORNER THEREOF;  
THENCE SOUTH 89°51'25" EAST 1,334.57 FEET ALONG THE NORTH LINE OF THE NORTHWEST QUARTER (NE1/4) OF THE SOUTHWEST QUARTER (SE1/4) OF SAID SECTION FIFTEEN (15) TO THE NORTHEAST CORNER THEREOF;  
THENCE SOUTH 00°08'07" EAST 1,315.04 FEET ALONG THE EAST LINE OF THE SOUTHWEST QUARTER (SW1/4) OF THE NORTHEAST QUARTER (NE1/4) OF SAID SECTION FIFTEEN (15) TO THE SOUTHWEST CORNER THEREOF;  
THENCE SOUTH 89°51'25" EAST 1,334.57 FEET ALONG THE NORTH LINE OF THE NORTHWEST QUARTER (NE1/4) OF THE SOUTHWEST QUARTER (SE1/4) OF SAID SECTION FIFTEEN (15) TO THE NORTHEAST CORNER THEREOF;  
THENCE SOUTH 89°28'23" EAST 2,659.01 FEET ALONG THE NORTH LINE OF THE SOUTHWEST QUARTER (SW1/4) OF SAID SECTION FIFTEEN (15) TO THE NORTHEAST CORNER THEREOF;  
THENCE NORTH 88°56'53" WEST 2,686.24 FEET ALONG THE SOUTH LINE OF THE SOUTHWEST QUARTER (SW1/4) OF SAID SECTION FIFTEEN (15) TO THE SOUTHWEST CORNER THEREOF;  
THENCE NORTH 89°34'48" WEST 2,676.04 FEET ALONG THE SOUTH LINE OF THE SOUTHWEST QUARTER (SE1/4) OF SAID SECTION FIFTEEN (15) TO THE SOUTHWEST CORNER THEREOF AND THE POINT OF BEGINNING AND BEING SUBJECT TO ANY AND ALL EASEMENTS OF RECORD AND/OR USAGE.

- LEGEND**
- PROPERTY BOUNDARY LINE
  - SECTION LINE
  - QUARTER SECTION LINE
  - CENTER LINE ROAD
  - ROW / PROPERTY LINES
  - SET 3/4" X 18" REBAR - WT = 1.50 #/F.
  - 1" DIA. IRON PIPE FOUND
  - 3/4" DIA. REBAR FOUND
  - 2" DIA. IRON PIPE FOUND
  - 1-1/4" DIA. ROD FOUND
  - NO MONUMENT SET
  - MAG NAIL SET
  - NO MAG NAIL FOUND
  - RECORDED AS
  - PROPERTY DESCRIBED IN VOLUME AND PAGE

CURVE	ARC	RADIUS	CHORD B.	CHORD L.	CHORD A.	LOCATION
C1	269.55'	650.00'	N67°05'31"W	267.62'	23°45'37"	STUDENBERG ROAD / PARCELS 5/6
C2	773.74'	690.00'	N87°20'12"W	733.83'	64°14'58"	STUDENBERG ROAD
C10	108.10'	75.00'	S37°59'29"W	98.98'	82°35'00"	PARCELS 2/3
C11	119.93'	105.00'	S19°51'42"E	113.52'	65°28'38"	PARCELS 2/5

**SURVEYOR'S CERTIFICATE:**  
I, STANLEY J. KING, PROFESSIONAL LAND SURVEYOR, HEREBY CERTIFY:  
THAT THE ABOVE DESCRIPTION WAS SURVEYED, MAPPED, AND MONUMENTED AS SHOWN ON THIS PLAT BY ME OR UNDER MY DIRECT SUPERVISION.  
THAT THIS SURVEY WAS PREPARED UNDER THE INSTRUCTIONS OF MICHAEL F. REITER, THAT THIS SURVEY COMPLES WITH CHAPTER A-6.7 OF THE WISCONSIN ADMINISTRATIVE CODE AND TO THE BEST OF MY KNOWLEDGE AND BELIEF, THIS PLAT IS AN ACCURATE REPRESENTATIVE THEREOF.  
DATED THIS 22ND DAY OF DECEMBER, 2020.

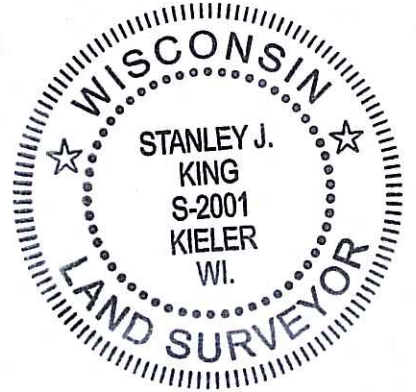

- SURVEYOR'S NOTES:**
- BEARINGS ARE REFERENCED TO THE WEST LINE OF THE SE1/4 OF SECTION 15-T8N-R2W, WHICH BEARS N 00°17'18" E IN THE GRANT COUNTY COORDINATE SYSTEM (NAD 83(2011)).
  - CURRENT LOCATION OF THE SOUTH QUARTER CORNER IS BASED UPON TIE SHEET COMPLETED BY LARRY AUSTIN AND DATED 11/20/20.
  - PARCEL (EXCEPTION) GRAPHICALLY SHOWN BASED UPON PREVIOUS LOCATION OF THE SOUTH QUARTER CORNER OF SECTION 15 AS PER PLAT OF SURVEY BY MATTHEW J. JANIAK, DATED 10/27/87, VOL. 671, PG. 480
  - MONUMENTS ALONG STUDENBERG ROAD ARE BASED ON A REVISED LOCATION PROVIDED BY SEAN WALSH AS RECORDED IN DOCUMENT #44032 AT GRANT COUNTY REGISTER OF DEEDS DATED FEB. 10, 2020
  - MONUMENT FOUND BASED ON A PLAT OF SURVEY COMPLETED BY SEAN WALSH AS RECORDED AS DOCUMENT #44064 AT THE GRANT COUNTY REGISTER OF DEEDS DATED FEB. 10, 2020.
  - 1" PIPE FOR FRAZIER SURVEY WAS FOUND 12.33' OFF OF THE QUARTER SECTION LINE. SURVEY SHOWS THE PROPERTY LINE BEING SET ON THE FENCE LINE.

**SURVEYOR'S NOTES:**  
SURVEYOR HAS MADE NO INVESTIGATION FOR EASEMENTS OF RECORD, ENCUMBRANCES, RESTRICTIVE COVENANTS, OR OWNERSHIP TITLE EVIDENCE, EXCEPT AS SPECIFICALLY SHOWN ON THIS CERTIFIED SURVEY MAP. NO DISTANCE SHOULD BE ASSUMED BY SCALING. NO UNDERGROUND IMPROVEMENTS HAVE BEEN LOCATED UNLESS SHOWN AND NOTED. NO REPRESENTATION AS TO OWNERSHIP, USE OR POSSESSION, SHOULD BE HEREON IMPLIED. REFER TO ABSTRACT, TITLE, OR LOCAL ORDINANCES FOR ANY ADDITIONAL RESTRICTIONS, EASEMENTS, OR BUILDING SETBACK LINES. NO ABSTRACT, NOR TITLE COMMITMENT, NOR RESULTS OF TITLE SEARCHES WERE FURNISHED TO THE SURVEYOR. THERE MAY EXIST DOCUMENTS OF RECORD WHICH WOULD AFFECT THIS PARCEL.

REITER VALLEY TRUST  
MICHAEL F. REITER, TRUSTEE  
5348 VAN BUREN RD.  
SPRING VALLEY, WI 54787

FIELD CREW: JER  
DRAWN BY: CDD  
REVIEWED BY: SAK

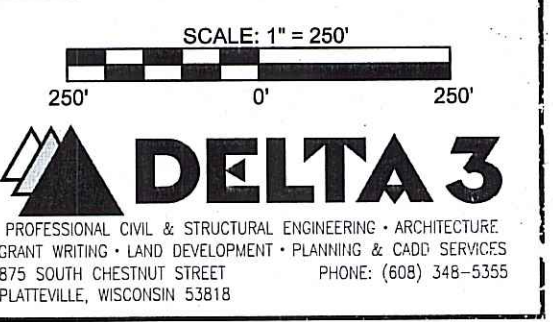

DELTA 3 PROJECT NO: D20-159  
DATA LOCATION: D20-159/Survey/CAD/Existing

# PLAT OF SURVEY

LOCATED IN SECTIONS 14 AND 15, TOWN 8 NORTH, RANGE 2 WEST  
WATTERSTOWN TOWNSHIP, GRANT COUNTY, WISCONSIN

### TRACT NO. 1 DESCRIPTION:

LOCATED IN THE SOUTHEAST ONE-QUARTER (SE1/4) OF THE NORTHWEST ONE-QUARTER (NW1/4), THE SOUTHWEST ONE-QUARTER (SW1/4) OF THE NORTHEAST ONE-QUARTER (NE1/4), THE NORTHWEST ONE-QUARTER (NW1/4) OF THE SOUTHEAST ONE-QUARTER (SE1/4), AND THE SOUTHWEST ONE-QUARTER (SW1/4) OF THE SOUTHEAST ONE-QUARTER (SE1/4) OF SECTION FIFTEEN (15), TOWN EIGHT NORTH (T8N), RANGE TWO WEST (R2W) OF THE FOURTH PRINCIPAL MERIDIAN, WATTERSTOWN TOWNSHIP, GRANT COUNTY, WISCONSIN, CONTAINING 71.04 ACRES, MORE OR LESS, AND BEING DESCRIBED AS FOLLOWS:

COMMENCING AT THE SOUTH QUARTER CORNER OF SAID SECTION FIFTEEN (15);  
THENCE N 00°17'18" E 282.80 FEET ALONG THE WEST LINE OF SOUTHEAST ONE-QUARTER (SE1/4) OF SAID SECTION FIFTEEN (15) TO THE WESTERLY RIGHT OF WAY OF STUDENBERG ROAD AND POINT OF BEGINNING;  
THENCE CONTINUING N 00°17'18" E 454.58 FEET ALONG THE WEST LINE OF THE SOUTHEAST ONE-QUARTER (SE1/4) OF SAID SECTION FIFTEEN (15) TO THE SOUTHWEST CORNER OF THE PROPERTY DESCRIBED IN VOLUME 945, PAGE 299;  
THENCE S 89°18'18" E 489.29 FEET TO THE SOUTHEAST CORNER OF THE PROPERTY DESCRIBED IN VOLUME 945, PAGE 299;  
THENCE N 00°00'00" E 150.00 FEET TO THE NORTHEAST CORNER OF THE PROPERTY DESCRIBED IN VOLUME 945, PAGE 299;  
THENCE N 85°18'19" W 498.52 FEET TO THE WEST LINE OF THE SOUTHEAST ONE-QUARTER (SE1/4) OF SAID SECTION FIFTEEN (15);  
THENCE N 00°17'18" E 1,748.56 FEET TO THE CENTER OF SAID SECTION FIFTEEN (15) AND A FOUND 3/4" REBAR;  
THENCE N 88°42'34" W 371.40 FEET ALONG THE SOUTH LINE OF THE NORTHWEST ONE-QUARTER (NW1/4) OF SAID SECTION FIFTEEN (15) TO THE CENTERLINE OF STUDENBERG ROAD;  
THENCE N 00°37'20" E 80.08 FEET ALONG SAID CENTERLINE;  
THENCE 399.04 FEET ALONG THE ARC OF A CURVE CONCAVE WESTERLY, HAVING A RADIUS OF 1,635.00 FEET, A CENTRAL ANGLE OF 13°59'01", AND A CHORD BEARING N 06°22'10" W 388.05 FEET ALONG SAID CENTERLINE;  
THENCE 422.62 FEET ALONG THE ARC OF A CURVE CONCAVE EASTERLY, HAVING A RADIUS OF 2,900.00 FEET, A CENTRAL ANGLE OF 08°20'59", AND A CHORD BEARING N 09°11'11" W 422.24 FEET ALONG SAID CENTERLINE;  
THENCE N 05°00'42" W 311.63 FEET ALONG SAID CENTERLINE;  
THENCE 111.74 FEET ALONG THE ARC OF A CURVE CONCAVE WESTERLY, HAVING A RADIUS OF 610.00 FEET, A CENTRAL ANGLE OF 10°22'27", AND A CHORD BEARING N 10°19'34" W 111.59 FEET ALONG SAID CENTERLINE TO THE NORTH LINE OF THE SOUTHEAST ONE-QUARTER (SE1/4) OF THE NORTHWEST ONE-QUARTER (NW 1/4) OF SAID SECTION FIFTEEN (15);  
THENCE S 88°46'23" E 533.16 FEET ALONG THE NORTH LINE OF THE SOUTHEAST ONE-QUARTER (SE1/4) OF THE NORTHWEST ONE-QUARTER (NW 1/4) OF SAID SECTION FIFTEEN (15) TO THE NORTHEAST CORNER THEREOF;  
THENCE S 89°14'18" W 1,000.00 FEET ALONG THE NORTH LINE OF THE SOUTHWEST ONE-QUARTER (SW1/4) OF THE NORTHEAST ONE-QUARTER (NE 1/4) OF SAID SECTION FIFTEEN (15);  
THENCE S 05°01'46" W 105.01 FEET;  
THENCE S 89°28'47" E 297.50 FEET;  
THENCE S 02°25'38" E 371.94 FEET;  
THENCE S 86°19'11" W 229.81 FEET;  
THENCE S 10°29'56" E 411.89 FEET;  
THENCE S 14°48'37" E 648.08 FEET;  
THENCE S 20°13'25" E 371.94 FEET;  
THENCE S 41°24'02" E 304.20 FEET;  
THENCE S 10°15'17" E 552.66 FEET;  
THENCE S 26°58'42" E 135.09 FEET;  
THENCE S 69°06'10" E 132.59 FEET;  
THENCE S 65°53'35" E 299.95 FEET;  
THENCE 576.52 FEET ALONG THE ARC OF A CURVE CONCAVE SOUTHWESTERLY, HAVING A RADIUS OF 575.00 FEET, A CENTRAL ANGLE OF 57°26'49", AND A CHORD BEARING S 29°28'35" E 552.67 FEET;  
THENCE S 20°31'54" W 276.92 FEET TO THE CENTERLINE OF STUDENBERG ROAD;  
THENCE 773.74 FEET ALONG THE ARC OF A CURVE CONCAVE SOUTHERLY, HAVING A RADIUS OF 690.00 FEET, A CENTRAL ANGLE OF 64°14'58", AND A CHORD BEARING N 87°20'12" W 733.83 FEET ALONG SAID CENTERLINE;  
THENCE S 60°32'20" W 134.63 FEET ALONG SAID CENTERLINE;  
THENCE S 62°55'40" W 70.82 FEET ALONG SAID CENTERLINE;  
THENCE 103.48 FEET ALONG THE ARC OF A CURVE CONCAVE NORTHERLY, HAVING A RADIUS OF 100.00 FEET, A CENTRAL ANGLE OF 59°17'22", AND A CHORD BEARING N 87°25'52" W 98.92 FEET ALONG SAID CENTERLINE;  
THENCE S 65°58'45" W 40.21 FEET TO THE WESTERLY RIGHT OF WAY OF STUDENBERG ROAD;  
THENCE 53.67 FEET ALONG THE ARC OF A CURVE CONCAVE NORTHEASTERLY, HAVING A RADIUS OF 152.00 FEET, A CENTRAL ANGLE OF 20°13'55", AND A CHORD BEARING N 43°45'51" W 53.39 FEET ALONG SAID RIGHT OF WAY TO THE POINT OF BEGINNING, BEING SUBJECT TO ANY AND ALL EASEMENTS OF RECORD AND/OR USAGE.

### TRACT NO. 5 DESCRIPTION:

LOCATED IN THE NORTHEAST ONE-QUARTER (NE1/4) OF THE SOUTHWEST ONE-QUARTER (SW1/4), THE SOUTHEAST ONE-QUARTER (SE1/4) OF THE SOUTHWEST ONE-QUARTER (SW1/4), AND THE SOUTHWEST ONE-QUARTER (SW1/4) OF THE SOUTHEAST ONE-QUARTER (SE1/4) OF SECTION FOURTEEN (14), THE SOUTHEAST ONE-QUARTER (SE1/4) OF THE SOUTHWEST ONE-QUARTER (SW1/4) OF SECTION FIFTEEN (15), TOWN EIGHT NORTH (T8N), RANGE TWO WEST (R2W) OF THE FOURTH PRINCIPAL MERIDIAN, WATTERSTOWN TOWNSHIP, GRANT COUNTY, WISCONSIN, CONTAINING 77.95 ACRES, MORE OR LESS, AND BEING DESCRIBED AS FOLLOWS:

COMMENCING AT THE SOUTH QUARTER CORNER OF SAID SECTION FIFTEEN (15);  
THENCE S 89°34'49" E 2,474.52 FEET ALONG THE SOUTH LINE OF THE SOUTHEAST ONE-QUARTER (SE1/4) OF SAID SECTION FIFTEEN (15);  
THENCE N 00°25'11" E 847.34 FEET;  
THENCE S 09°52'00" E 33.00 FEET TO THE POINT OF BEGINNING;  
THENCE N 64°58'37" E 521.18 FEET;  
THENCE S 67°22'37" E 872.76 FEET;  
THENCE N 68°01'51" E 1,128.20 FEET;  
THENCE N 29°23'43" E 790.47 FEET;  
THENCE N 57°58'25" E 187.09 FEET TO THE EAST LINE OF THE NORTHEAST ONE-QUARTER (NE1/4) OF THE SOUTHWEST ONE-QUARTER (SW1/4) OF SAID SECTION FOURTEEN (14);  
THENCE S 00°37'48" E 1,966.89 FEET ALONG THE EAST LINE OF SAID SOUTHWEST ONE-QUARTER (SW1/4) TO A FOUND GRANT COUNTY ALUMINUM MONUMENT BEING THE SOUTH QUARTER CORNER OF SAID SECTION FOURTEEN (14);  
THENCE N 88°56'53" W 2,886.24 FEET TO A FOUND GRANT COUNTY ALUMINUM MONUMENT BEING THE SOUTHWEST CORNER OF SAID SECTION FOURTEEN (14) AND THE SOUTHEAST CORNER OF SAID SECTION FIFTEEN (15);  
THENCE N 89°34'49" W 1,057.40 FEET ALONG THE SOUTH LINE OF THE SOUTHEAST ONE-QUARTER (SE1/4) OF SAID SECTION FIFTEEN (15) TO THE CENTERLINE OF STUDENBERG ROAD;  
THENCE 269.55 FEET ALONG THE ARC OF A CURVE CONCAVE NORTHERLY, HAVING A RADIUS OF 650.00 FEET, A CENTRAL ANGLE OF 23°45'37", AND A CHORD BEARING N 87°05'11" W 267.62 FEET ALONG SAID CENTERLINE;  
THENCE N 55°12'43" W 347.02 FEET ALONG SAID CENTERLINE;  
THENCE N 20°31'54" E 276.92 FEET;  
THENCE 576.52 FEET ALONG THE ARC OF A CURVE CONCAVE SOUTHWESTERLY, HAVING A RADIUS OF 575.00 FEET, A CENTRAL ANGLE OF 57°26'49", AND A CHORD BEARING N 29°28'35" W 552.67 FEET;  
THENCE N 55°53'35" E 299.95 FEET;  
THENCE S 69°06'10" E 100.00 FEET;  
THENCE S 09°19'51" E 356.08 FEET;  
THENCE S 30°40'00" E 189.21 FEET;  
THENCE S 13°29'42" E 119.15 FEET;  
THENCE S 73°10'55" E 110.77 FEET;  
THENCE S 01°46'17" W 271.54 FEET;  
THENCE S 85°53'47" E 700.40 FEET;  
THENCE N 50°06'02" E 159.70 FEET;  
THENCE S 82°41'48" E 253.63 FEET;  
THENCE N 05°54'05" E 198.32 FEET;  
THENCE N 58°54'56" W 232.55 FEET;  
THENCE N 52°38'00" W 116.85 FEET;  
THENCE 119.93 FEET ALONG THE ARC OF A CURVE CONCAVE EASTERLY, HAVING A RADIUS OF 105.00 FEET, A CENTRAL ANGLE OF 65°26'38", AND A CHORD BEARING N 19°51'42" W 113.52 FEET;  
THENCE N 12°51'36" E 233.51 FEET;  
THENCE N 89°08'00" E 87.22 FEET TO THE POINT OF BEGINNING;  
BEING SUBJECT TO ANY AND ALL EASEMENTS OF RECORD AND/OR USAGE.  
TOGETHER WITH AN INGRESS-EGRESS EASEMENT 66 FEET IN WIDTH FOR THE PURPOSE OF INGRESS AND EGRESS TO TRACTS OF LAND LOCATED IN THE SOUTHEAST ONE-QUARTER (SE1/4) OF THE SOUTHEAST ONE-QUARTER (SE1/4) OF SECTION FIFTEEN (15), TOWN EIGHT NORTH (T8N), RANGE TWO WEST (R2W) OF THE FOURTH PRINCIPAL MERIDIAN, WATTERSTOWN TOWNSHIP, GRANT COUNTY, WISCONSIN, THE CENTERLINE OF SAID EASEMENT MORE FULLY DESCRIBED AS FOLLOWS:

COMMENCING AT THE SOUTH QUARTER CORNER OF SAID SECTION FIFTEEN (15);  
THENCE S 89°34'49" E 2,474.52 FEET ALONG THE SOUTH LINE OF THE SOUTHEAST ONE-QUARTER (SE1/4) OF SAID SECTION FIFTEEN (15);  
THENCE N 00°25'11" E 847.34 FEET TO THE POINT OF BEGINNING;  
THENCE S 89°08'00" W 144.04 FEET;  
THENCE S 66°30'41" W 448.09 FEET;  
THENCE 406.89 FEET ALONG THE ARC OF A CURVE CONCAVE SOUTHEASTERLY, HAVING A RADIUS OF 670.00 FEET, A CENTRAL ANGLE OF 34°47'44", AND A CHORD BEARING S 49°06'49" W 400.67 FEET;  
THENCE S 01°46'17" W 363.05 FEET TO THE NORTH RIGHT OF WAY OF STUDENBERG ROAD AND TERMINATION OF SAID CENTERLINE OF THIS EASEMENT.  
THE ABOVE DESCRIBED INGRESS-EGRESS EASEMENT CONTAINS 33.00 FEET ON EACH SIDE OF THE DESCRIBED CENTERLINE AND IS SUBJECT TO ANY AND ALL EASEMENTS OF RECORD AND/OR USAGE.

### TRACT NO. 2 DESCRIPTION:

LOCATED IN THE SOUTHWEST ONE-QUARTER (SW1/4) OF THE NORTHEAST ONE-QUARTER (NE1/4), THE NORTHWEST ONE-QUARTER (NW1/4) OF THE SOUTHEAST ONE-QUARTER (SE1/4), THE NORTHEAST ONE-QUARTER (NE1/4) OF THE SOUTHWEST ONE-QUARTER (SW1/4) OF SECTION FIFTEEN (15), TOWN EIGHT NORTH (T8N), RANGE TWO WEST (R2W) OF THE FOURTH PRINCIPAL MERIDIAN, WATTERSTOWN TOWNSHIP, GRANT COUNTY, WISCONSIN, CONTAINING 64.18 ACRES, MORE OR LESS, AND BEING DESCRIBED AS FOLLOWS:

COMMENCING AT THE SOUTH QUARTER CORNER OF SAID SECTION FIFTEEN (15);  
THENCE S 89°34'49" E 2,474.52 FEET ALONG THE SOUTH LINE OF THE SOUTHEAST ONE-QUARTER (SE1/4) OF SAID SECTION FIFTEEN (15);  
THENCE N 00°25'11" E 847.34 FEET;  
THENCE N 00°52'00" W 33.00 FEET TO THE POINT OF BEGINNING;  
THENCE S 89°08'00" W 66.00 FEET;  
THENCE N 00°51'27" W 139.85 FEET;  
THENCE S 82°17'42" W 530.45 FEET;  
THENCE N 81°49'24" W 129.95 FEET;  
THENCE N 61°59'29" W 43.50 FEET;  
THENCE N 08°04'10" W 233.34 FEET;  
THENCE N 18°15'51" W 128.79 FEET;  
THENCE S 75°12'09" W 139.44 FEET;  
THENCE N 32°33'02" W 310.76 FEET;  
THENCE 169.12 FEET ALONG THE ARC OF A CURVE CONCAVE NORTHERLY, HAVING A RADIUS OF 95.00 FEET, A CENTRAL ANGLE OF 102°00'00", AND A CHORD BEARING N 89°20'29" W 147.66 FEET;  
THENCE 939.34 FEET ALONG THE ARC OF A CURVE CONCAVE EASTERLY, HAVING A RADIUS OF 1,755 FEET, A CENTRAL ANGLE OF 30°40'00", AND A CHORD BEARING N 02°00'29" W 928.16 FEET;  
THENCE N 03°18'01" W 345.47 FEET;  
THENCE 108.10 FEET ALONG THE ARC OF A CURVE CONCAVE EASTERLY, HAVING A RADIUS OF 75 FEET, A CENTRAL ANGLE OF 82°35'00", AND A CHORD BEARING N 37°59'29" E 98.98 FEET;  
THENCE N 79°16'59" E 125.16 FEET TO THE EAST LINE OF THE SOUTHWEST ONE-QUARTER (SW1/4) OF THE NORTHEAST ONE-QUARTER (NE1/4) OF SAID SECTION FIFTEEN (15);  
THENCE N 00°08'07" W 920.90 FEET ALONG SAID EAST LINE TO A FOUND 3/4" REBAR AND THE NORTHEAST CORNER THEREOF;  
THENCE N 89°14'18" W 1,100.00 FEET ALONG THE NORTH LINE OF THE SOUTHWEST ONE-QUARTER (SW1/4) OF THE NORTHEAST ONE-QUARTER (NE1/4) OF SAID SECTION FIFTEEN (15);  
THENCE S 05°01'46" W 105.01 FEET;  
THENCE S 89°28'47" E 297.50 FEET;  
THENCE S 02°25'38" E 371.94 FEET;  
THENCE S 86°19'11" W 229.81 FEET;  
THENCE S 10°29'56" E 411.89 FEET;  
THENCE S 14°48'37" E 648.08 FEET;  
THENCE S 20°13'25" E 371.94 FEET;  
THENCE S 41°24'02" E 304.20 FEET;  
THENCE S 10°15'17" E 552.66 FEET;  
THENCE S 26°58'42" E 135.09 FEET;  
THENCE S 69°06'10" E 132.59 FEET;  
THENCE S 65°53'35" E 299.95 FEET;  
THENCE 576.52 FEET ALONG THE ARC OF A CURVE CONCAVE SOUTHWESTERLY, HAVING A RADIUS OF 575.00 FEET, A CENTRAL ANGLE OF 57°26'49", AND A CHORD BEARING S 29°28'35" E 552.67 FEET;  
THENCE S 20°31'54" W 276.92 FEET TO THE CENTERLINE OF STUDENBERG ROAD;  
THENCE 773.74 FEET ALONG THE ARC OF A CURVE CONCAVE SOUTHERLY, HAVING A RADIUS OF 690.00 FEET, A CENTRAL ANGLE OF 64°14'58", AND A CHORD BEARING N 87°20'12" W 733.83 FEET ALONG SAID CENTERLINE;  
THENCE S 60°32'20" W 134.63 FEET ALONG SAID CENTERLINE;  
THENCE S 62°55'40" W 70.82 FEET ALONG SAID CENTERLINE;  
THENCE 103.48 FEET ALONG THE ARC OF A CURVE CONCAVE NORTHERLY, HAVING A RADIUS OF 100.00 FEET, A CENTRAL ANGLE OF 59°17'22", AND A CHORD BEARING N 87°25'52" W 98.92 FEET ALONG SAID CENTERLINE;  
THENCE S 65°58'45" W 40.21 FEET TO THE WESTERLY RIGHT OF WAY OF STUDENBERG ROAD;  
THENCE 53.67 FEET ALONG THE ARC OF A CURVE CONCAVE NORTHEASTERLY, HAVING A RADIUS OF 152.00 FEET, A CENTRAL ANGLE OF 20°13'55", AND A CHORD BEARING N 43°45'51" W 53.39 FEET ALONG SAID RIGHT OF WAY TO THE POINT OF BEGINNING, BEING SUBJECT TO ANY AND ALL EASEMENTS OF RECORD AND/OR USAGE.

### TRACT NO. 6 DESCRIPTION:

LOCATED IN THE SOUTHEAST ONE-QUARTER (SE1/4) OF THE SOUTHEAST ONE-QUARTER (SE1/4), AND THE SOUTHWEST ONE-QUARTER (SW1/4) OF THE SOUTHEAST ONE-QUARTER (SE1/4) OF SECTION FIFTEEN (15), TOWN EIGHT NORTH (T8N), RANGE TWO WEST (R2W) OF THE FOURTH PRINCIPAL MERIDIAN, WATTERSTOWN TOWNSHIP, GRANT COUNTY, WISCONSIN, CONTAINING 10.02 ACRES, MORE OR LESS, AND BEING DESCRIBED AS FOLLOWS:

COMMENCING AT THE SOUTH QUARTER CORNER OF SAID SECTION FIFTEEN (15) AND POINT OF BEGINNING;  
THENCE S 89°34'49" E 1,818.64 FEET ALONG THE SOUTH LINE OF THE SOUTHEAST ONE-QUARTER (SE1/4) OF SAID SECTION FIFTEEN (15) TO THE CENTERLINE OF STUDENBERG ROAD;  
THENCE 269.55 FEET ALONG THE ARC OF A CURVE CONCAVE NORTHERLY, HAVING A RADIUS OF 650.00 FEET, A CENTRAL ANGLE OF 23°45'37", AND A CHORD BEARING N 87°05'11" W 267.62 FEET ALONG SAID CENTERLINE;  
THENCE N 55°12'43" W 347.02 FEET ALONG SAID CENTERLINE;  
THENCE N 20°31'54" E 276.92 FEET ALONG SAID CENTERLINE;  
THENCE 576.52 FEET ALONG THE ARC OF A CURVE CONCAVE SOUTHWESTERLY, HAVING A RADIUS OF 575.00 FEET, A CENTRAL ANGLE OF 57°26'49", AND A CHORD BEARING N 29°28'35" W 552.67 FEET;  
THENCE N 55°53'35" E 299.95 FEET;  
THENCE S 69°06'10" W 40.21 FEET TO THE WESTERLY RIGHT OF WAY OF STUDENBERG ROAD;  
THENCE 53.67 FEET ALONG THE WEST LINE OF THE SOUTHEAST ONE-QUARTER (SE 1/4) OF SAID SECTION FIFTEEN (15);  
THENCE S 00°17'18" W 194.52 FEET ALONG SAID WEST LINE TO THE POINT OF BEGINNING;  
BEING SUBJECT TO ANY AND ALL EASEMENTS OF RECORD AND/OR USAGE.

### TRACT NO. 3 DESCRIPTION:

LOCATED IN THE NORTHWEST ONE-QUARTER (NW1/4) OF THE SOUTHWEST ONE-QUARTER (SW1/4), THE SOUTHWEST ONE-QUARTER (SW1/4) OF THE SOUTHWEST ONE-QUARTER (SW1/4) OF SECTION FOURTEEN (14), THE SOUTHWEST ONE-QUARTER (SW1/4) OF THE NORTHEAST ONE-QUARTER (NE1/4), THE NORTHWEST ONE-QUARTER (NW1/4) OF THE SOUTHWEST ONE-QUARTER (SW1/4), THE NORTHEAST ONE-QUARTER (NE1/4) OF THE SOUTHWEST ONE-QUARTER (SW1/4), AND THE SOUTHWEST ONE-QUARTER (SW1/4) OF SECTION FIFTEEN (15), TOWN EIGHT NORTH (T8N), RANGE TWO WEST (R2W) OF THE FOURTH PRINCIPAL MERIDIAN, WATTERSTOWN TOWNSHIP, GRANT COUNTY, WISCONSIN, CONTAINING 68.79 ACRES, MORE OR LESS, AND BEING DESCRIBED AS FOLLOWS:

COMMENCING AT THE SOUTH QUARTER CORNER OF SAID SECTION FIFTEEN (15);  
THENCE S 89°34'49" E 2,474.52 FEET ALONG THE SOUTH LINE OF THE SOUTHEAST ONE-QUARTER (SE1/4) OF SAID SECTION FIFTEEN (15);  
THENCE N 00°25'11" E 847.34 FEET;  
THENCE N 00°52'00" W 33.00 FEET TO THE POINT OF BEGINNING;  
THENCE S 89°08'00" W 66.00 FEET;  
THENCE N 00°51'27" W 139.85 FEET;  
THENCE S 82°17'42" W 530.45 FEET;  
THENCE N 81°49'24" W 129.95 FEET;  
THENCE N 61°59'29" W 43.50 FEET;  
THENCE N 08°04'10" W 233.34 FEET;  
THENCE N 18°15'51" W 128.79 FEET;  
THENCE S 75°12'09" W 139.44 FEET;  
THENCE N 32°33'02" W 310.76 FEET;  
THENCE 169.12 FEET ALONG THE ARC OF A CURVE CONCAVE NORTHERLY, HAVING A RADIUS OF 95.00 FEET, A CENTRAL ANGLE OF 102°00'00", AND A CHORD BEARING N 89°20'29" W 147.66 FEET;  
THENCE 939.34 FEET ALONG THE ARC OF A CURVE CONCAVE EASTERLY, HAVING A RADIUS OF 1,755 FEET, A CENTRAL ANGLE OF 30°40'00", AND A CHORD BEARING N 02°00'29" W 928.16 FEET;  
THENCE N 03°18'01" W 345.47 FEET;  
THENCE 108.10 FEET ALONG THE ARC OF A CURVE CONCAVE EASTERLY, HAVING A RADIUS OF 75 FEET, A CENTRAL ANGLE OF 82°35'00", AND A CHORD BEARING N 37°59'29" E 98.98 FEET;  
THENCE N 79°16'59" E 125.16 FEET TO THE EAST LINE OF THE SOUTHWEST ONE-QUARTER (SW1/4) OF THE NORTHEAST ONE-QUARTER (NE1/4) OF SAID SECTION FIFTEEN (15);  
THENCE N 00°08'07" W 920.90 FEET ALONG SAID EAST LINE TO A FOUND 3/4" REBAR AND THE SOUTHEAST CORNER THEREOF;  
THENCE N 89°14'18" W 1,100.00 FEET ALONG SAID EAST LINE TO A FOUND 3/4" REBAR AND THE SOUTHEAST CORNER THEREOF;  
THENCE S 05°01'46" W 105.01 FEET;  
THENCE S 89°28'47" E 297.50 FEET;  
THENCE S 02°25'38" E 371.94 FEET;  
THENCE S 86°19'11" W 229.81 FEET;  
THENCE S 10°29'56" E 411.89 FEET;  
THENCE S 14°48'37" E 648.08 FEET;  
THENCE S 20°13'25" E 371.94 FEET;  
THENCE S 41°24'02" E 304.20 FEET;  
THENCE S 10°15'17" E 552.66 FEET;  
THENCE S 26°58'42" E 135.09 FEET;  
THENCE S 69°06'10" E 132.59 FEET;  
THENCE S 65°53'35" E 299.95 FEET;  
THENCE 576.52 FEET ALONG THE ARC OF A CURVE CONCAVE SOUTHWESTERLY, HAVING A RADIUS OF 575.00 FEET, A CENTRAL ANGLE OF 57°26'49", AND A CHORD BEARING S 29°28'35" E 552.67 FEET;  
THENCE S 20°31'54" W 276.92 FEET TO THE CENTERLINE OF STUDENBERG ROAD;  
THENCE 773.74 FEET ALONG THE ARC OF A CURVE CONCAVE SOUTHERLY, HAVING A RADIUS OF 690.00 FEET, A CENTRAL ANGLE OF 64°14'58", AND A CHORD BEARING N 87°20'12" W 733.83 FEET ALONG SAID CENTERLINE;  
THENCE S 60°32'20" W 134.63 FEET ALONG SAID CENTERLINE;  
THENCE S 62°55'40" W 70.82 FEET ALONG SAID CENTERLINE;  
THENCE 103.48 FEET ALONG THE ARC OF A CURVE CONCAVE NORTHERLY, HAVING A RADIUS OF 100.00 FEET, A CENTRAL ANGLE OF 59°17'22", AND A CHORD BEARING N 87°25'52" W 98.92 FEET ALONG SAID CENTERLINE;  
THENCE S 65°58'45" W 40.21 FEET TO THE WESTERLY RIGHT OF WAY OF STUDENBERG ROAD AND TERMINATION OF SAID CENTERLINE OF THIS EASEMENT.  
THE ABOVE DESCRIBED INGRESS-EGRESS EASEMENT CONTAINS 33.00 FEET ON EACH SIDE OF THE DESCRIBED CENTERLINE AND IS SUBJECT TO ANY AND ALL EASEMENTS OF RECORD AND/OR USAGE.

COMMENCING AT THE SOUTH QUARTER CORNER OF SAID SECTION FIFTEEN (15);  
THENCE S 89°34'49" E 2,474.52 FEET ALONG THE SOUTH LINE OF THE SOUTHEAST ONE-QUARTER (SE1/4) OF SAID SECTION FIFTEEN (15);  
THENCE N 00°25'11" E 847.34 FEET TO THE POINT OF BEGINNING;  
THENCE S 89°08'00" W 144.04 FEET;  
THENCE S 66°30'41" W 448.09 FEET;  
THENCE 406.89 FEET ALONG THE ARC OF A CURVE CONCAVE SOUTHEASTERLY, HAVING A RADIUS OF 670.00 FEET, A CENTRAL ANGLE OF 34°47'44", AND A CHORD BEARING S 49°06'49" W 400.67 FEET;  
THENCE S 01°46'17" W 363.05 FEET TO THE NORTH RIGHT OF WAY OF STUDENBERG ROAD AND TERMINATION OF SAID CENTERLINE OF THIS EASEMENT.  
THE ABOVE DESCRIBED INGRESS-EGRESS EASEMENT CONTAINS 33.00 FEET ON EACH SIDE OF THE DESCRIBED CENTERLINE AND IS SUBJECT TO ANY AND ALL EASEMENTS OF RECORD AND/OR USAGE.

### 66 FOOT WIDE INGRESS-EGRESS EASEMENT DESCRIPTION:

TOGETHER WITH AN INGRESS-EGRESS EASEMENT 66 FEET IN WIDTH FOR THE PURPOSE OF INGRESS AND EGRESS TO TRACTS OF LAND LOCATED IN THE SOUTHEAST ONE-QUARTER (SE1/4) OF THE SOUTHEAST ONE-QUARTER (SE1/4) OF SECTION FIFTEEN (15), TOWN EIGHT NORTH (T8N), RANGE TWO WEST (R2W) OF THE FOURTH PRINCIPAL MERIDIAN, WATTERSTOWN TOWNSHIP, GRANT COUNTY, WISCONSIN, THE CENTERLINE OF SAID EASEMENT MORE FULLY DESCRIBED AS FOLLOWS:

COMMENCING AT THE SOUTH QUARTER CORNER OF SAID SECTION FIFTEEN (15);  
THENCE S 89°34'49" E 2,474.52 FEET ALONG THE SOUTH LINE OF THE SOUTHEAST ONE-QUARTER (SE1/4) OF SAID SECTION FIFTEEN (15);  
THENCE N 00°25'11" E 847.34 FEET TO THE POINT OF BEGINNING;  
THENCE S 89°08'00" W 144.04 FEET;  
THENCE S 66°30'41" W 448.09 FEET;  
THENCE 406.89 FEET ALONG THE ARC OF A CURVE CONCAVE SOUTHEASTERLY, HAVING A RADIUS OF 670.00 FEET, A CENTRAL ANGLE OF 34°47'44", AND A CHORD BEARING S 49°06'49" W 400.67 FEET;  
THENCE S 01°46'17" W 363.05 FEET TO THE NORTH RIGHT OF WAY OF STUDENBERG ROAD AND TERMINATION OF SAID CENTERLINE OF THIS EASEMENT.  
THE ABOVE DESCRIBED INGRESS-EGRESS EASEMENT CONTAINS 33.00 FEET ON EACH SIDE OF THE DESCRIBED CENTERLINE AND IS SUBJECT TO ANY AND ALL EASEMENTS OF RECORD AND/OR USAGE.

### TRACT NO. 4 DESCRIPTION:

LOCATED IN THE NORTHWEST ONE-QUARTER (NW1/4) OF THE SOUTHWEST ONE-QUARTER (SW1/4), THE NORTHEAST ONE-QUARTER (NE1/4) OF THE SOUTHWEST ONE-QUARTER (SW1/4), THE SOUTHEAST ONE-QUARTER (SE1/4) OF THE SOUTHWEST ONE-QUARTER (SW1/4), AND THE SOUTHWEST ONE-QUARTER (SW1/4) OF THE SOUTHWEST ONE-QUARTER (SW1/4) OF SECTION FOURTEEN (14), THE SOUTHWEST ONE-QUARTER (SW1/4) OF THE SOUTHEAST ONE-QUARTER (SE1/4) OF SECTION FIFTEEN (15), TOWN EIGHT NORTH (T8N), RANGE TWO WEST (R2W) OF THE FOURTH PRINCIPAL MERIDIAN, WATTERSTOWN TOWNSHIP, GRANT COUNTY, WISCONSIN, CONTAINING 78.81 ACRES, MORE OR LESS, AND BEING DESCRIBED AS FOLLOWS:

COMMENCING AT THE SOUTH QUARTER CORNER OF SAID SECTION FIFTEEN (15);  
THENCE S 89°34'49" E 2,474.52 FEET ALONG THE SOUTH LINE OF THE SOUTHEAST ONE-QUARTER (SE1/4) OF SAID SECTION FIFTEEN (15);  
THENCE N 00°25'11" E 847.34 FEET;  
THENCE S 00°52'00" E 33.00 FEET TO THE POINT OF BEGINNING;  
THENCE N 64°58'37" E 521.18 FEET;  
THENCE S 67°22'37" E 872.76 FEET;  
THENCE N 68°01'51" E 1,128.20 FEET;  
THENCE N 29°23'43" E 790.47 FEET;  
THENCE N 57°58'04" E 187.50 FEET TO THE EAST LINE OF THE SOUTHWEST ONE-QUARTER (SW1/4) OF SAID SECTION FOURTEEN (14);  
THENCE N 00°37'48" W 657.03 FEET ALONG SAID EAST LINE TO A FOUND 1-1/4" IRON ROD AND CENTER OF SAID SECTION FOURTEEN (14);  
THENCE N 89°28'23" W 1,329.50 FEET TO THE NORTHWEST CORNER OF THE NORTHEAST ONE-QUARTER (NE1/4) OF THE SOUTHWEST ONE-QUARTER (SW1/4) OF SAID SECTION FOURTEEN (14);  
THENCE S 66°00'18" W 1,015.00 FEET;  
THENCE S 30°56'22" W 1,326.06 FEET;  
THENCE S 00°52'00" E 66.00 FEET TO THE POINT OF BEGINNING;  
BEING SUBJECT TO ANY AND ALL EASEMENTS OF RECORD AND/OR USAGE.  
TOGETHER WITH AN INGRESS-EGRESS EASEMENT 66 FEET IN WIDTH FOR THE PURPOSE OF INGRESS AND EGRESS TO TRACTS OF LAND LOCATED IN THE SOUTHEAST ONE-QUARTER (SE1/4) OF THE SOUTHEAST ONE-QUARTER (SE1/4) OF SECTION FIFTEEN (15), TOWN EIGHT NORTH (T8N), RANGE TWO WEST (R2W) OF THE FOURTH PRINCIPAL MERIDIAN, WATTERSTOWN TOWNSHIP, GRANT COUNTY, WISCONSIN, THE CENTERLINE OF SAID EASEMENT MORE FULLY DESCRIBED AS FOLLOWS:

COMMENCING AT THE SOUTH QUARTER CORNER OF SAID SECTION FIFTEEN (15);  
THENCE S 89°34'49" E 2,474.52 FEET ALONG THE SOUTH LINE OF THE SOUTHEAST ONE-QUARTER (SE1/4) OF SAID SECTION FIFTEEN (15);  
THENCE N 00°25'11" E 847.34 FEET TO THE POINT OF BEGINNING;  
THENCE S 89°08'00" W 144.04 FEET;  
THENCE S 66°30'41" W 448.09 FEET;  
THENCE 406.89 FEET ALONG THE ARC OF A CURVE CONCAVE SOUTHEASTERLY, HAVING A RADIUS OF 670.00 FEET, A CENTRAL ANGLE OF 34°47'44", AND A CHORD BEARING S 49°06'49" W 400.67 FEET;  
THENCE S 01°46'17" W 363.05 FEET TO THE NORTH RIGHT OF WAY OF STUDENBERG ROAD AND TERMINATION OF SAID CENTERLINE OF THIS EASEMENT.  
THE ABOVE DESCRIBED INGRESS-EGRESS EASEMENT CONTAINS 33.00 FEET ON EACH SIDE OF THE DESCRIBED CENTERLINE AND IS SUBJECT TO ANY AND ALL EASEMENTS OF RECORD AND/OR USAGE.

**SURVEYOR'S NOTES:**  
SURVEYOR HAS MADE NO INVESTIGATION FOR EASEMENTS OF RECORD, ENCUMBRANCES, RESTRICTIVE COVENANTS, OR OWNERSHIP TITLE EVIDENCE, EXCEPT AS SPECIFICALLY SHOWN ON THIS CERTIFIED SURVEY MAP. NO DISTANCE SHOULD BE ASSUMED BY SCALING. NO UNDERGROUND IMPROVEMENTS HAVE BEEN LOCATED UNLESS SHOWN AND NOTED. NO REPRESENTATION AS TO OWNERSHIP, USE OR POSSESSION, SHOULD BE HEREON IMPLIED. REFER TO ABSTRACT, TITLE, OR LOCAL ORDINANCES FOR ANY ADDITIONAL RESTRICTIONS, EASEMENTS, OR BUILDING SETBACK LINES. NO ABSTRACT, NOR TITLE COMMITMENT, NOR RESULTS OF TITLE SEARCHES WERE FURNISHED TO THE SURVEYOR. THERE MAY EXIST DOCUMENTS OF RECORD WHICH WOULD AFFECT THIS PARCEL.

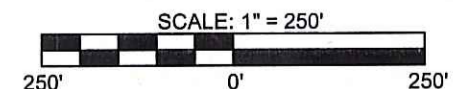

REITER VALLEY TRUST  
MICHAEL F. REITER, TRUSTEE  
8348 VAN BUREN RD.  
SPRING VALLEY, WI 54787

FIELD CREW: JCC  
DRAWN BY: BDC  
REVIEWED BY: SJK

DELTA 3 PROJECT NO.: D20-159  
DATA LOCATION: D20-159Survey/CAD/Easting