

46008

CENTER SECTION 19 Aluminum Monument and ties found.

PLAT OF SURVEY

DESCRIPTION PROVIDED:

Property described in Document Number 805226, Grant County Registry and being described as follows:
Beginning 60 feet South and 120 feet East of the Southwest corner of Block 15 of the Original Plat of the City of Fennimore;
thence South 120 feet;
thence East 60 feet;
thence North 120 feet;
thence West 60 feet to the place of beginning.
The above land is also described as Outlot Two Hundred Three (203) of the Assessment Plat of the City of Fennimore, Grant County, Wisconsin.

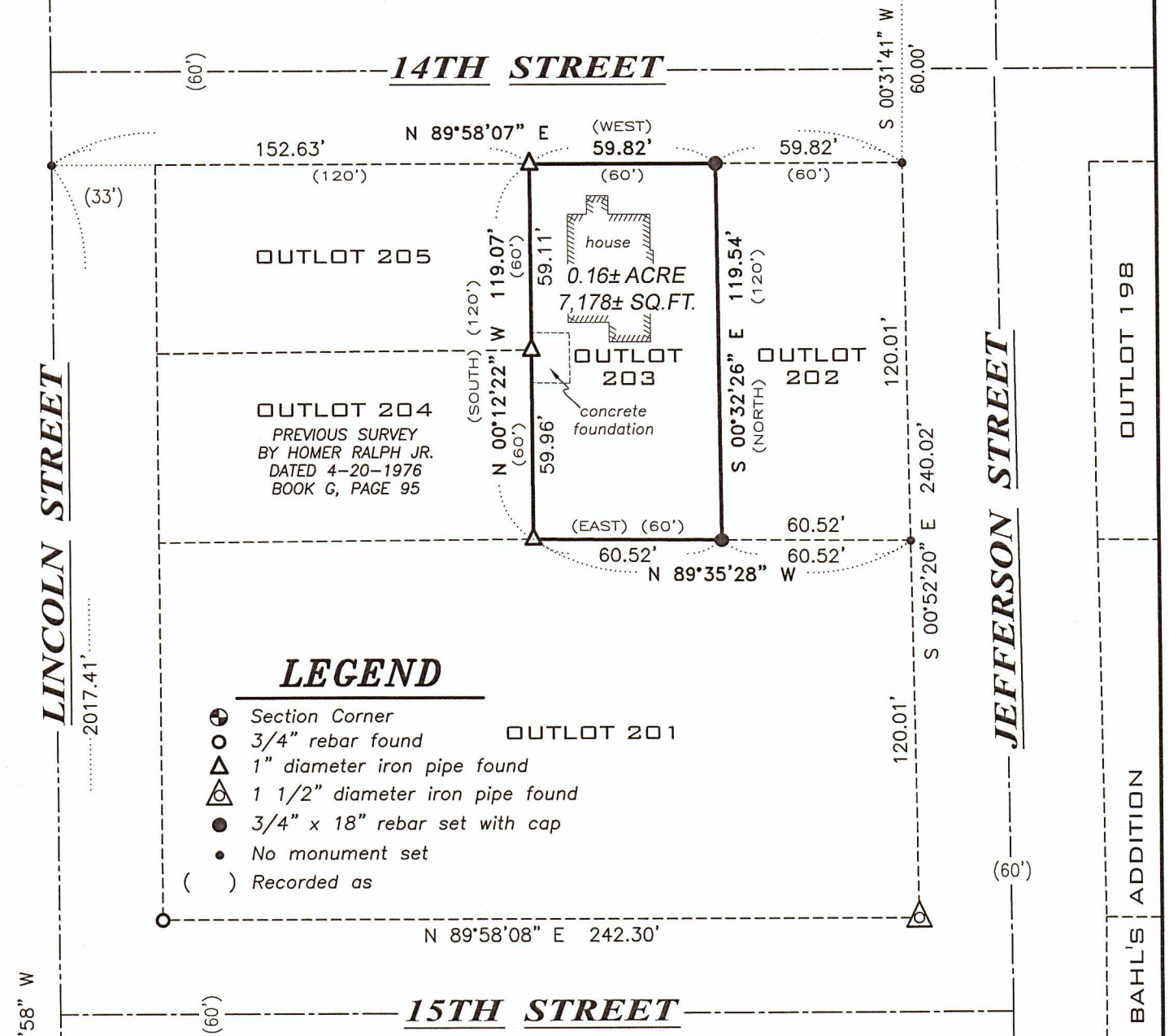
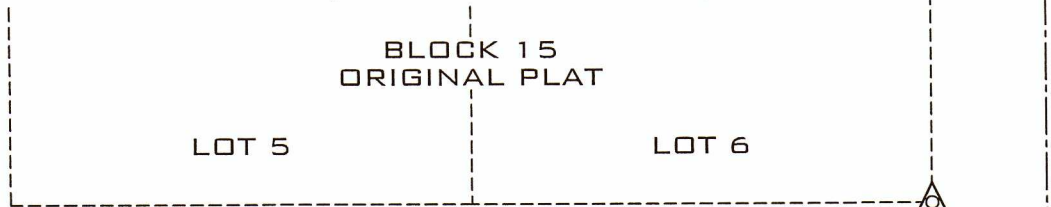
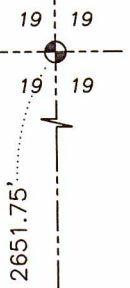

LEGEND

- ⊕ Section Corner
- 3/4" rebar found
- △ 1" diameter iron pipe found
- ⊕ 1 1/2" diameter iron pipe found
- 3/4" x 18" rebar set with cap
- No monument set
- () Recorded as

SURVEYOR'S CERTIFICATE:

I, Aaron J. Austin, Professional Wisconsin Land Surveyor, hereby certify:
That the above description was surveyed, mapped and monumented as shown on this plat by me or under my direct supervision and field work was completed on 11-25-2020.
That this survey was prepared under the instructions of Mike Klar.
That this survey complies with Chapter A-E 7 of the Wisconsin Administrative Code and to the best of my knowledge and belief, this plat is an accurate representation thereof.
Dated this 17th day of December, 2020.

Aaron J. Austin
Aaron J. Austin, S-2922

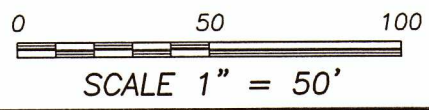

South 1/4 CORNER SECTION 19, T6N R2W Aluminum Monument and ties found.



Austin Engineering LLC
austinengineeringllc.com

4211 HWY 81 E, LANCASTER, WI 53813
PHONE: 608-723-6363 FAX: 608-723-6702

Prepared for: MIKE KLAR

JOB NO: 20S209
H:\CRD\20S209
H:\PLAT\FENNIMORE\OUTLOT\20S209-KLAR

FIELDBOOK: TDSR
DRAWN BY: AJ AUSTIN
CREW: OWEN AUSTIN