

45095

PLAT OF SURVEY

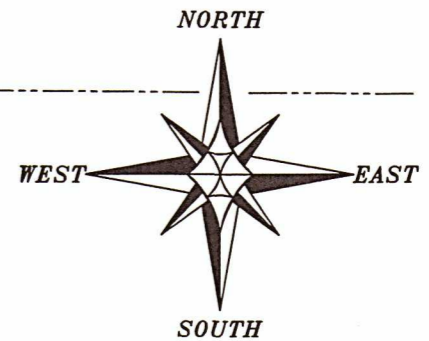

The West line of the SW 1/4 of Section 16 is recorded to bear N 00°01'13" E according to the Grant County Coordinate System WISCORS NAD 83 (2011) which was determined by G.P.S. observation.



SCALE 1" = 200'

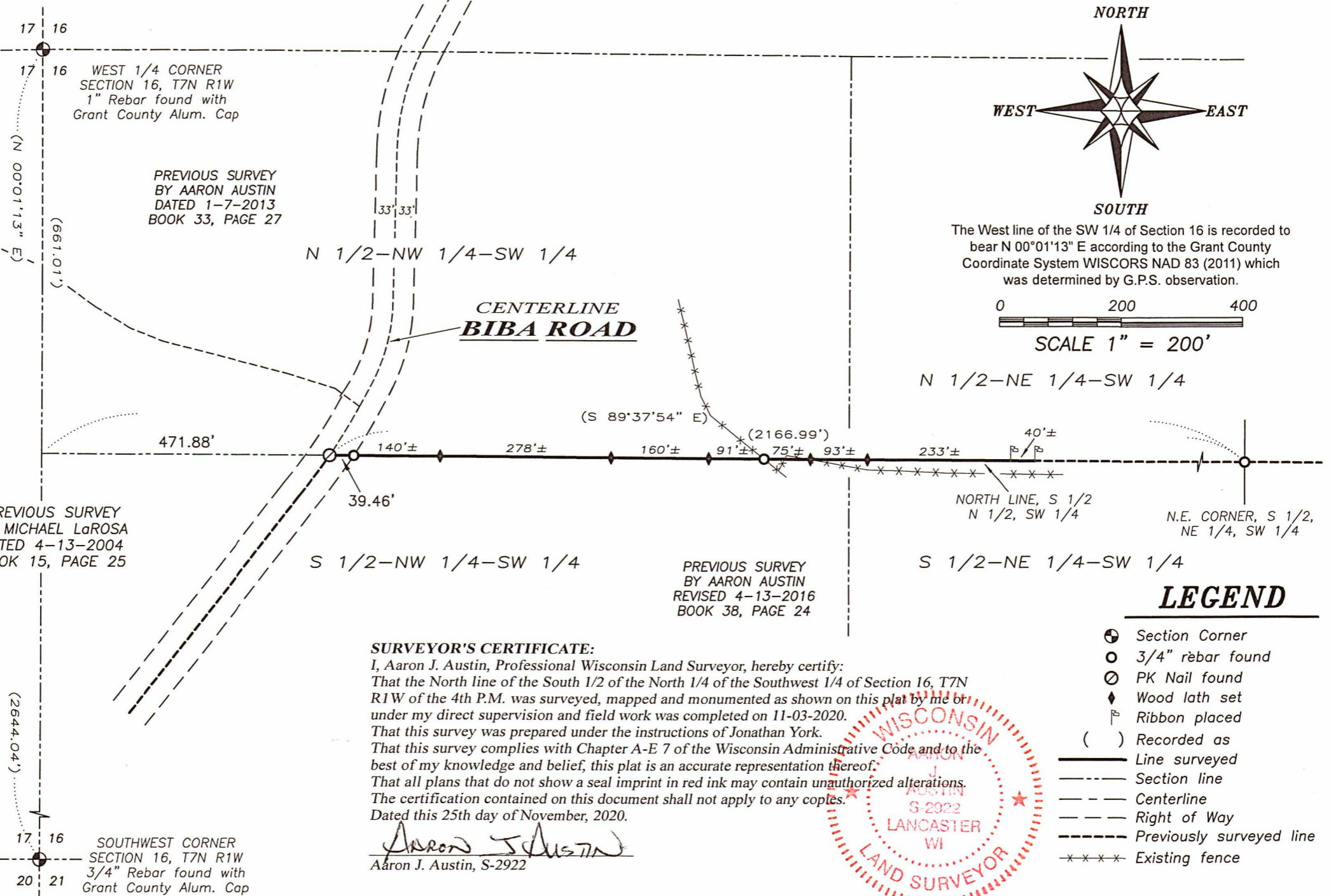

LEGEND

- ⊕ Section Corner
- 3/4" rebar found
- ⊙ PK Nail found
- ◆ Wood lath set
- ▬ Ribbon placed
- ( ) Recorded as
- Line surveyed
- Section line
- - - Centerline
- - - Right of Way
- - - Previously surveyed line
- \* \* \* \* Existing fence

SURVEYOR'S CERTIFICATE:

I, Aaron J. Austin, Professional Wisconsin Land Surveyor, hereby certify:  
 That the North line of the South 1/2 of the North 1/4 of the Southwest 1/4 of Section 16, T7N R1W of the 4th P.M. was surveyed, mapped and monumented as shown on this plat by me or under my direct supervision and field work was completed on 11-03-2020.  
 That this survey was prepared under the instructions of Jonathan York.  
 That this survey complies with Chapter A-E 7 of the Wisconsin Administrative Code and to the best of my knowledge and belief, this plat is an accurate representation thereof.  
 That all plans that do not show a seal imprint in red ink may contain unauthorized alterations.  
 The certification contained on this document shall not apply to any copies.  
 Dated this 25th day of November, 2020.

*Aaron J. Austin*  
 Aaron J. Austin, S-2922

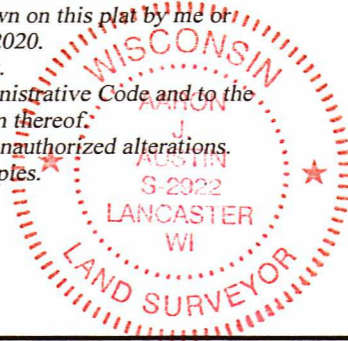

Austin Engineering LLC  
 4211 HWY 81 E, LANCASTER, WI 53813  
 PHONE: 608-723-6363 FAX: 608-723-6702

Prepared for: JONATHAN YORK

JOB NO: 20S210  
 H:\CRD\20S210  
 H:\PLAT\T7NR1W\16\20S210-YORK  
 FIELDBOOK: TDSR  
 DRAWN BY: AJ AUSTIN  
 CREW: SHANE AUSTIN, OWEN AUSTIN  
 SHEET 1 OF 1