

MORTGAGE INSPECTION SURVEY

* LEON & MADONNA BAUER *

PREPARED FOR: MIDWEST TITLE CORP.
129 S. JEFFERSON
LANCASTER, WIS.

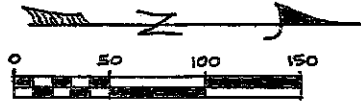

SCALE: 1" = 100'

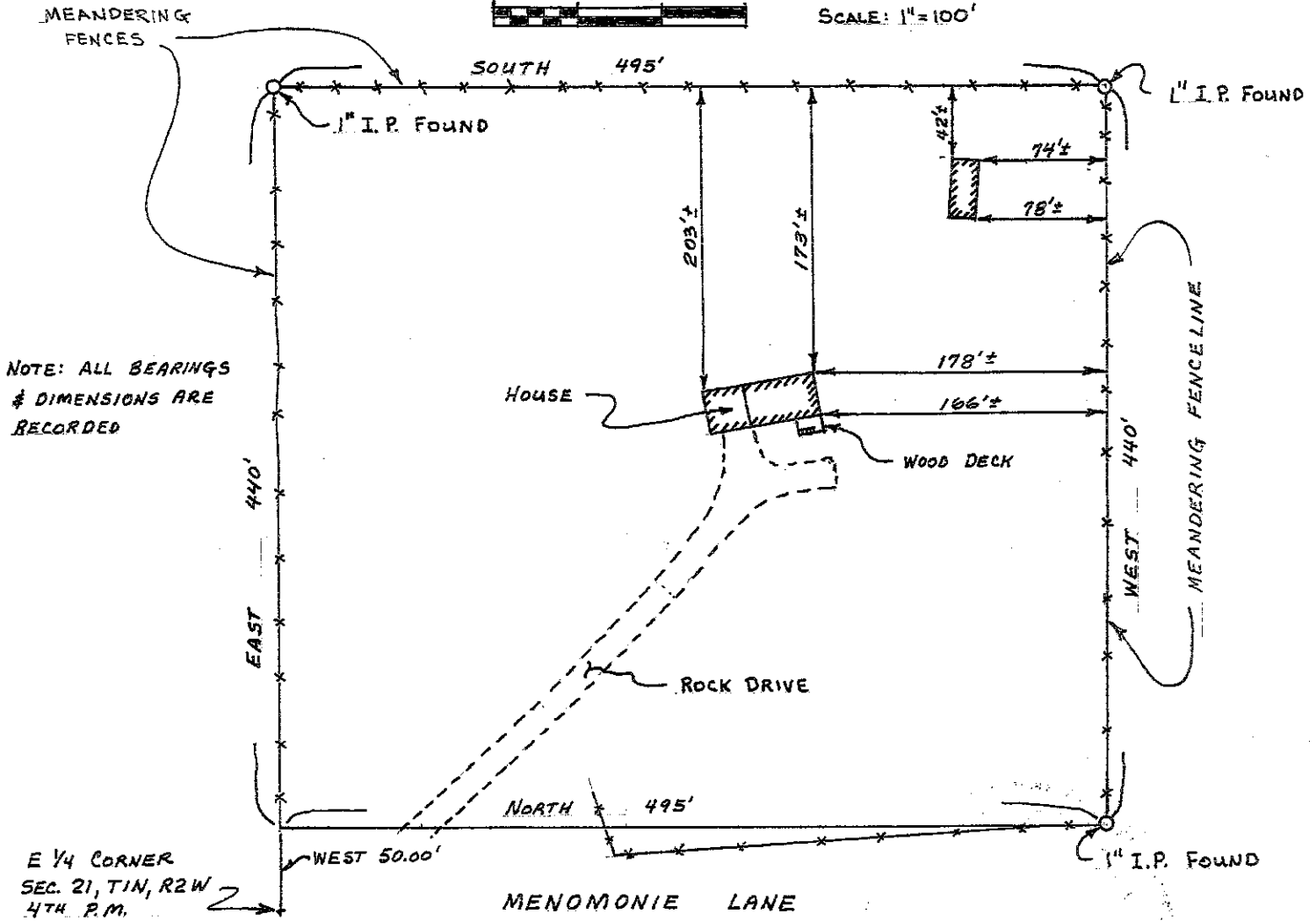

NOTE: ALL BEARINGS & DIMENSIONS ARE RECORDED

DESCRIPTION: A parcel located in the SE 1/4, NE 1/4 of Section 21, T1N, R2W of the 4th P.M. described as follows: Commencing at a point which is 50.00 feet West of the East Quarter corner of said Section 21; thence North 495.00 feet; thence West 440.00 feet; thence South 495.00 feet; thence East 440.00 feet to the point of beginning.

In regards to a survey made by John G. Cejka, Registered Land Surveyor, or under his direction, 1004 S. 5th St., Prairie du Chien, Wisc., of the above described parcel for the benefit of Norwest Mortgage, Inc. and/or Secretary of Housing and Urban Development and/or assigns:

As a client of John G. Cejka, Registered Land Surveyor, I/we hereby request that only enough work be performed to satisfy the requirements of Norwest Mortgage, Inc. and/or assigns and that no monumentation be set.
_____ date _____

SURVEYOR'S CERTIFICATE

I, John G. Cejka, Registered Land Surveyor, hereby certify that a survey has been performed by me or under my direct supervision, of the above described parcel and that the above map is a true representation thereof, and shows the size and location of the parcel, its recorded exterior boundaries, its located improvements, and that there are no apparent encroachments except as shown on the accompanying drawing.

John G. Cejka
John G. Cejka, WLS # 1222
1004 S. 5th St.
Prairie du Chien, Wisc

5-8-84
date

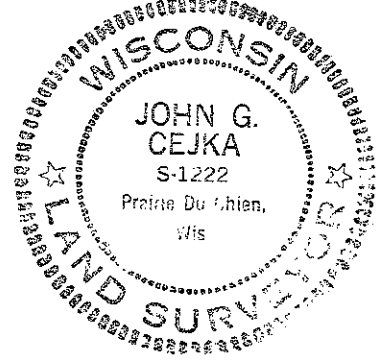

RECEIVED 45073
By Land Information Office at 2:26 pm, Sep 11, 2020