

Parcel # 26-76

1-2(3)

Dixon and Orth

Registered Engineers and Surveyors
PLATTEVILLE, WIS. 53818

DALE DIXON
155 Preston Drive
Telephone 348-6408

August 5, 1975

JOHN ORTH
65 Elmer Street
Telephone 348-5731

Property Descriptions

Al Averkamp to Tom Averkamp

Commencing at the N.W. Corner of the N.E. $\frac{1}{4}$ of Sec. 3, T1N, R2W of the 4th P.M., Grant County, Wisconsin; thence S. $01^{\circ} 18'$ E. 558.00 ft. to the point of beginning; thence East 200.00 ft.; thence S. $01^{\circ} 18'$ E. 121.14 ft.; thence West 200.00 ft.; thence N. $01^{\circ} 18'$ W. 121.14 ft. to the point of beginning, containing 0.556 acres, more or less.

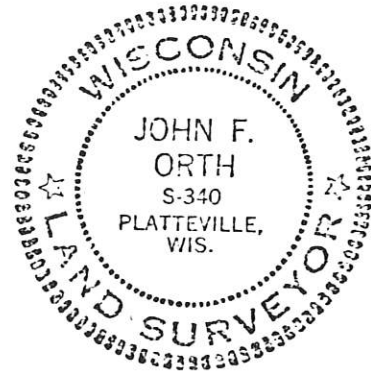
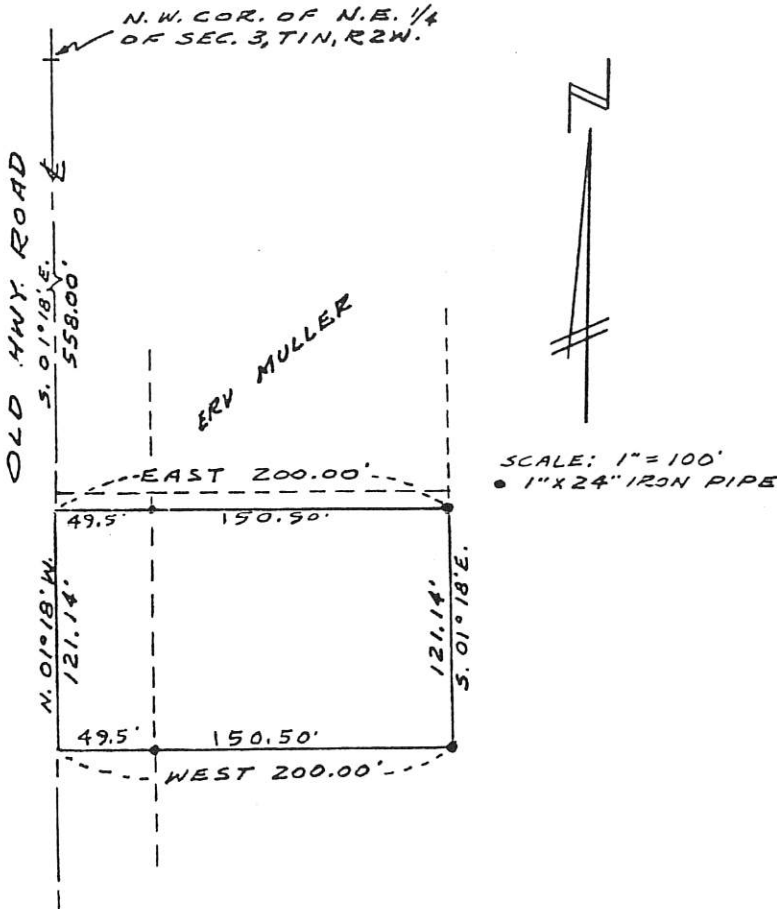

RECEIVED

45071

By Land Information Office at 3:26 pm, Sep 02, 2020