

1-2-3

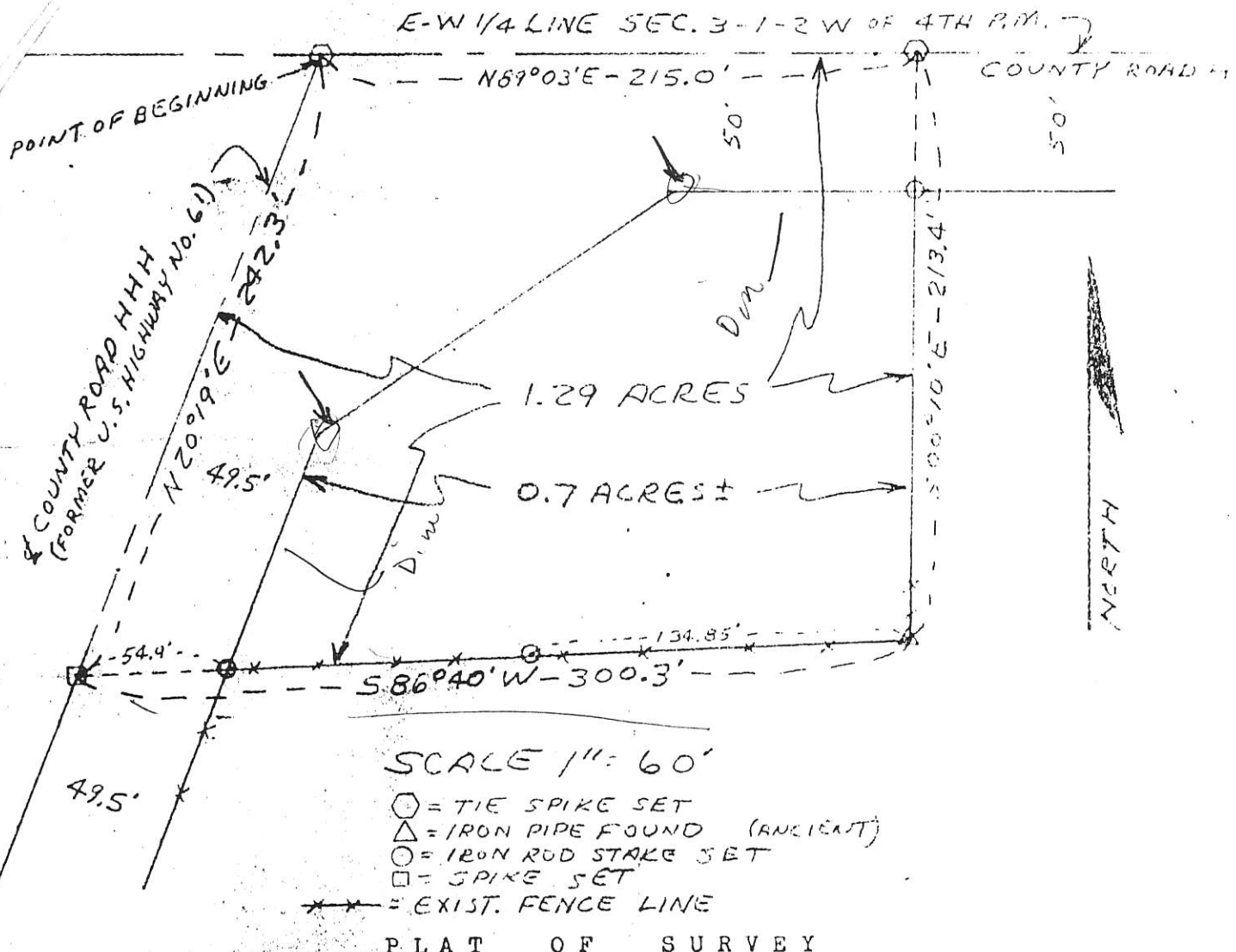

FOR VERN VOSSBERG (DIGMAN REALTY SERVICE)

A tract of land situated in the South Half of Section 3, Township 1 North, Range 2 West of the 4th P.M., Grant County, Wisconsin, described as commencing at a point on the centerline of County Road HHH (former U.S. Highway Number 61) where the same intersects the East-West Quarter line of said Section 3; thence North 89°03' East along said East-West Quarter line of Section 3 a distance of 215.0 feet to an Rail Road Tie Spike; thence South 80°10' East a distance of 213.4 feet to an ancient iron pipe; thence South 86°40' West a distance of 300.3 feet to a spike on the centerline of said County Road HHH; thence North 20°19' East along said centerline a distance of 242.3 feet to the point of beginning. Subject to the rights of way of Public Roads over the North and Westerly sides thereof.

Parcel # 26-104-10
26-104



I hereby certify this to be a true and correct Plat of a survey made under my direct supervision on June 24, 1971, and that I am a duly registered land surveyor under the laws of the State of Wisconsin

James F. Tallett Jr.
James F. Tallett Jr.
Registered Land Surveyor
Wisconsin Registration No. S-00820

COPY: This is a copy of when we 1st bought the house in 1971.

RECEIVED 45070
By Land Information Office at 3:23 pm, Sep 02, 2020

(8/97)