

TIN R/W  
 SEC 24  
 FILE COPY

24

**RECEIVED** 45067  
 By Land Information Office at 4:18 pm, Sep 01, 2020

**PLAT OF SURVEY**

FOR: OWEN WIEDERHOLT  
 HAZEL GREEN, WI.

BY: BLACKHAWK ENGINEERING LTD.  
 112 EAST MAIN ST.  
 REWEY, WI. 53580

SHEET 1 / 2



BEARINGS REFERENCED TO  
 THE NORTH LINE OF THE  
 NW 1/4 OF SECTION 24,  
 T1N, R1W, GRANT COUNTY,  
 WISCONSIN.  
 RECORDED BEARING - WEST

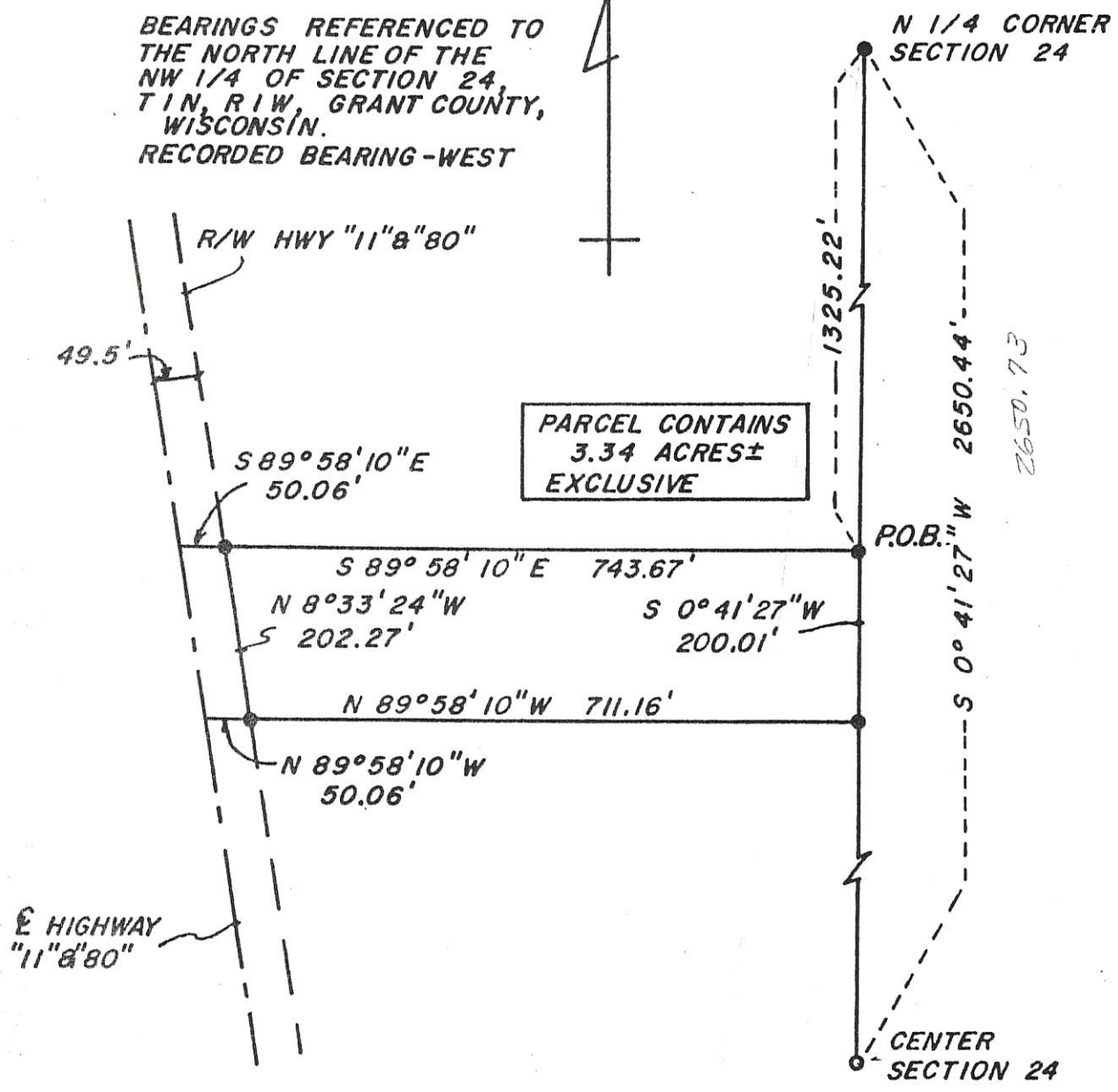

PARCEL CONTAINS  
 3.34 ACRES ±  
 EXCLUSIVE

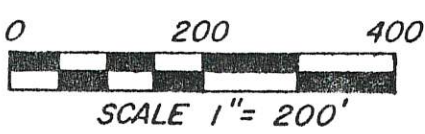

LEGEND	SURVEY
#5 rebar found ○	FIELD CREW <u>SJK, JWH</u>
1" X 24" iron pipe set ●	DATE <u>10/16/88</u>
1.13 lb/ft min wt	FIELD BOOK <u>3-87</u>
centerline highway — — — —	DRAWN BY <u>SJK</u>
right of way - - - - -	DATE <u>12/1/88</u>

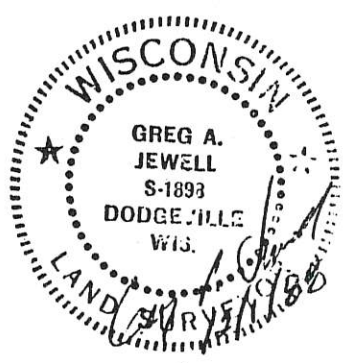

Handwritten notes on the right margin, including 'A', 'P', 'I', 'Z', 'V', 'L', '11-1-11'.