

RECEIVED

45059

BLK 32 OP
Boscobel

By Land Information Office at 12:20 pm, Sep 02, 2020

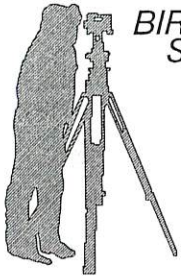

**BIRRENKOTT
SURVEYING, INC.**

P.O. Box 237
1677 N. Bristol Street
Sun Prairie, WI. 53590
Phone (608) 837-7463
Fax (608) 837-1081

PLAT OF SURVEY

SURVEYOR'S CERTIFICATE:

I, Daniel V. Birrenkott, hereby certify that this survey is in compliance of Wisconsin Administrative Code. I also certify that I have surveyed and mapped the lands described hereon and that the map is a correct representation in accordance with the information provided.

Daniel V. Birrenkott 9-20-2004
Daniel V. Birrenkott
Wisconsin Registered Land Surveyor No. S-1531.

SCALE 1" = 30'

Description:

LOTS 7, 8 AND 9, BLOCK 32, ORIGINAL PLAT OF BOSCOBEL, CITY OF BOSCOBEL, GRANT COUNTY, WISCONSIN.

Surveyed For:

JOE KLINZING
714 INTERLAKE DRIVE
MONONA, WI 53716
608-224-1785

ELM STREET

(S.T.H. 61)

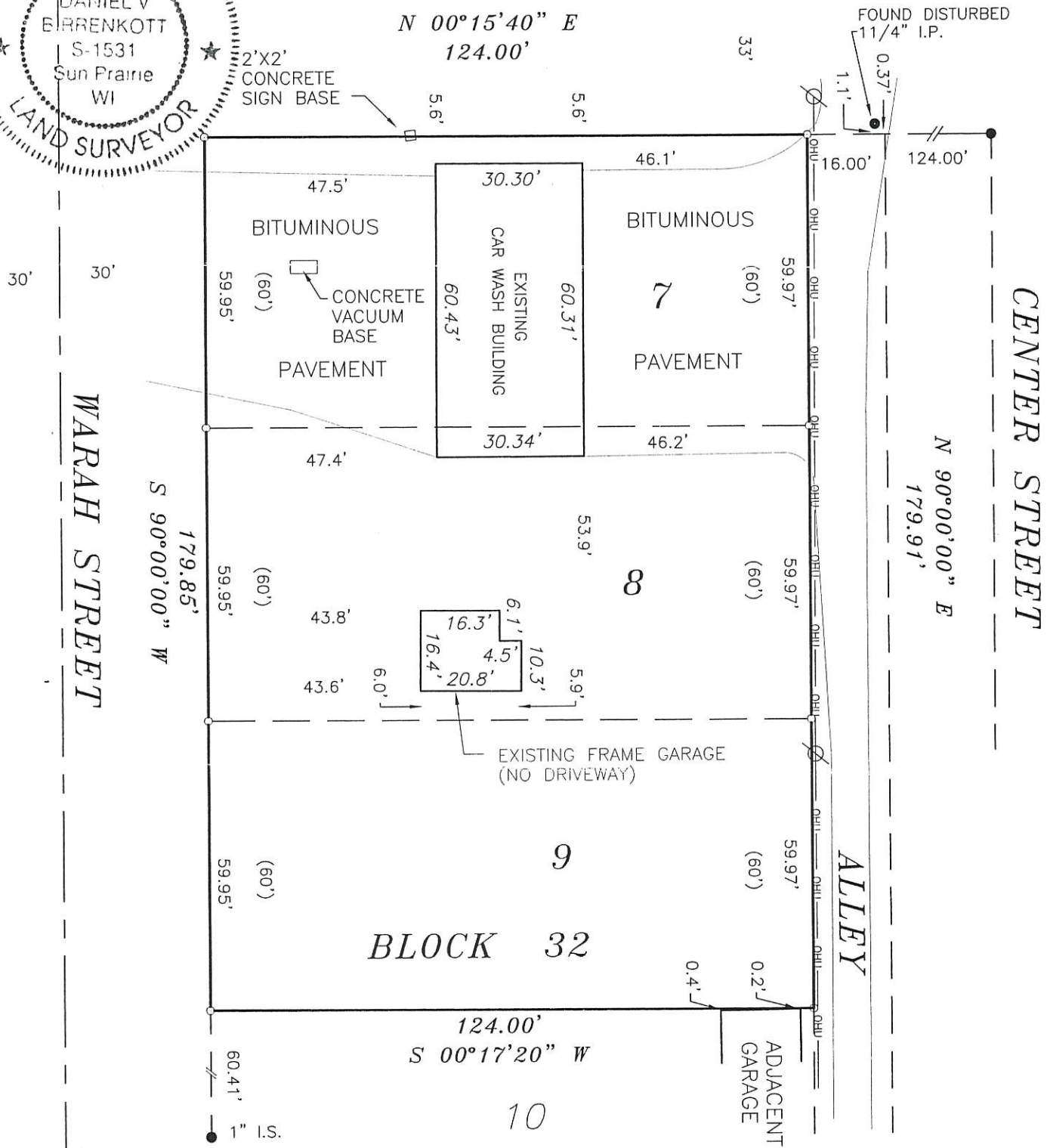
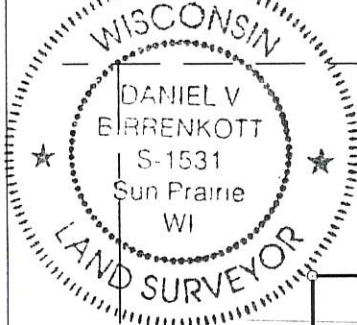

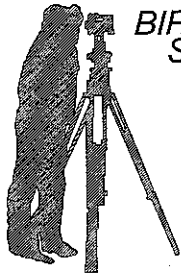

BIRRENKOTT SURVEYING, INC.

P.O. Box 237
1677 N. Bristol Street
Sun Prairie, WI. 53590
Phone (608) 837-7463
Fax (608) 837-1081

PLAT OF SURVEY

SURVEYOR'S CERTIFICATE:

I, Daniel V. Birrenkott, hereby certify that this survey is in compliance of Wisconsin Administrative Code. I also certify that I have surveyed and mapped the lands described hereon and that the map is a correct representation in accordance with the information provided.

[Signature] 9-20-2004
Daniel V. Birrenkott
Wisconsin Registered Land Surveyor No. S-1531.

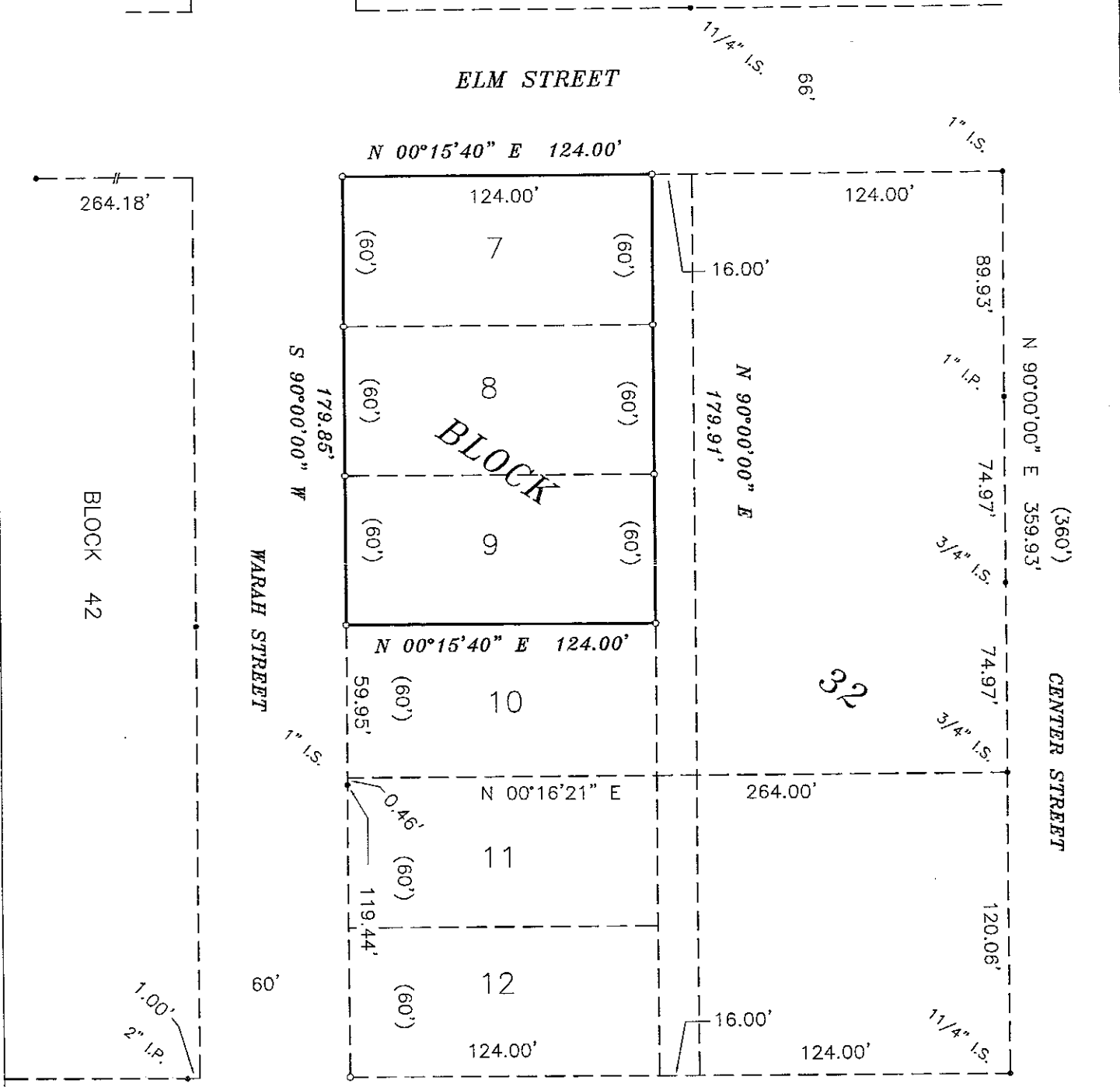

Legend:

Scale: 1 inch = 60 feet

- = Iron stake found
- = 1"x24" Iron pipe set min.wt.=1.13#/in.ft.
- ▲ = 60d Nail found

() = Recorded as data

Dated: 09-20-04
Surveyed: MK
Drawn: MK
Checked: DVB
Approved: DVB
Field book: 250/73-75
Comp. File: 041158



WALNUT STREET

Notes:

- "The disturbance of a survey stake by anyone is in violation of Section 236.32 of Wisconsin Statutes."
- "Wetlands if present have not been delineated."
- "This survey is subject to any and all easements and agreements both recorded and unrecorded."

Surveyed For: JOE KLINZING
714 INTERLAKE DRIVE
MONONA, WI 53716
608-224-1785