

MARK A. & LINDA S. KUEPERS PROPERTY
HAZEL GREEN TOWNSHIP
GRANT COUNTY, WIS.
6/1/77

1-1 (26)

DESCRIPTION: Commencing at the $W\frac{1}{4}$ corner of Sec. 26, T1N, R1W, 4th P.M. Grant County, Wisconsin; thence N 88° 05' E, 567.89 ft along the $\frac{1}{4}$ section line; thence N 12° 11' E, 98.19 ft.; thence N 67° 08' W, 253.31 ft.; thence N 58° 11' W, 241.44 ft.; thence N 83° 11' W, 150.80 ft. to the section line between Sec. 26 and Sec. 27; thence South, 358.59 ft. along said section line to the point of beginning, containing 3.45 acres more or less.

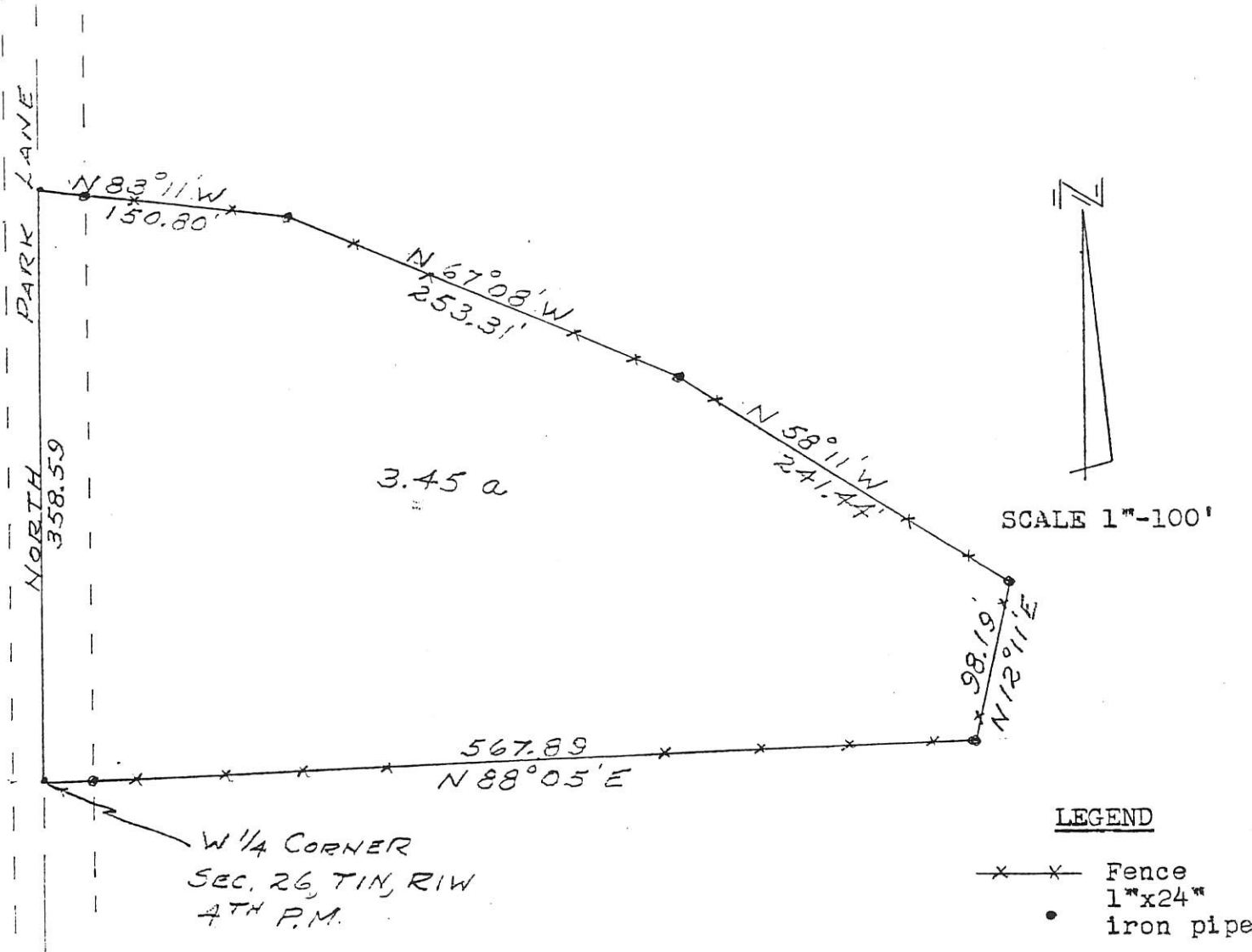

I, D.C. Dixon, Registered Surveyor, hereby certify that I surveyed the above described land and that above plat is a correct representation thereof.

D.C. Dixon S-304
D.C. Dixon

RECEIVED 45057
By Land Information Office at 3:36 pm, Sep 01, 2020

FILE