

# PLAT OF SURVEY

  
 ALL PLANS THAT DO NOT SHOW A SEAL IMPRINT IN RED INK MAY CONTAIN UNAUTHORIZED ALTERATIONS. THE CERTIFICATION CONTAINED ON THIS DOCUMENT SHALL NOT APPLY TO ANY COPIES. DATED: 1-9-2013.

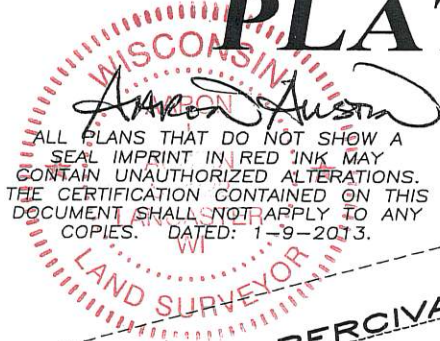
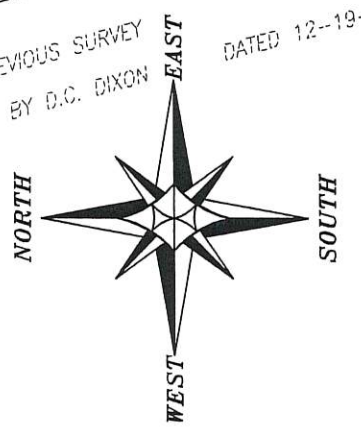
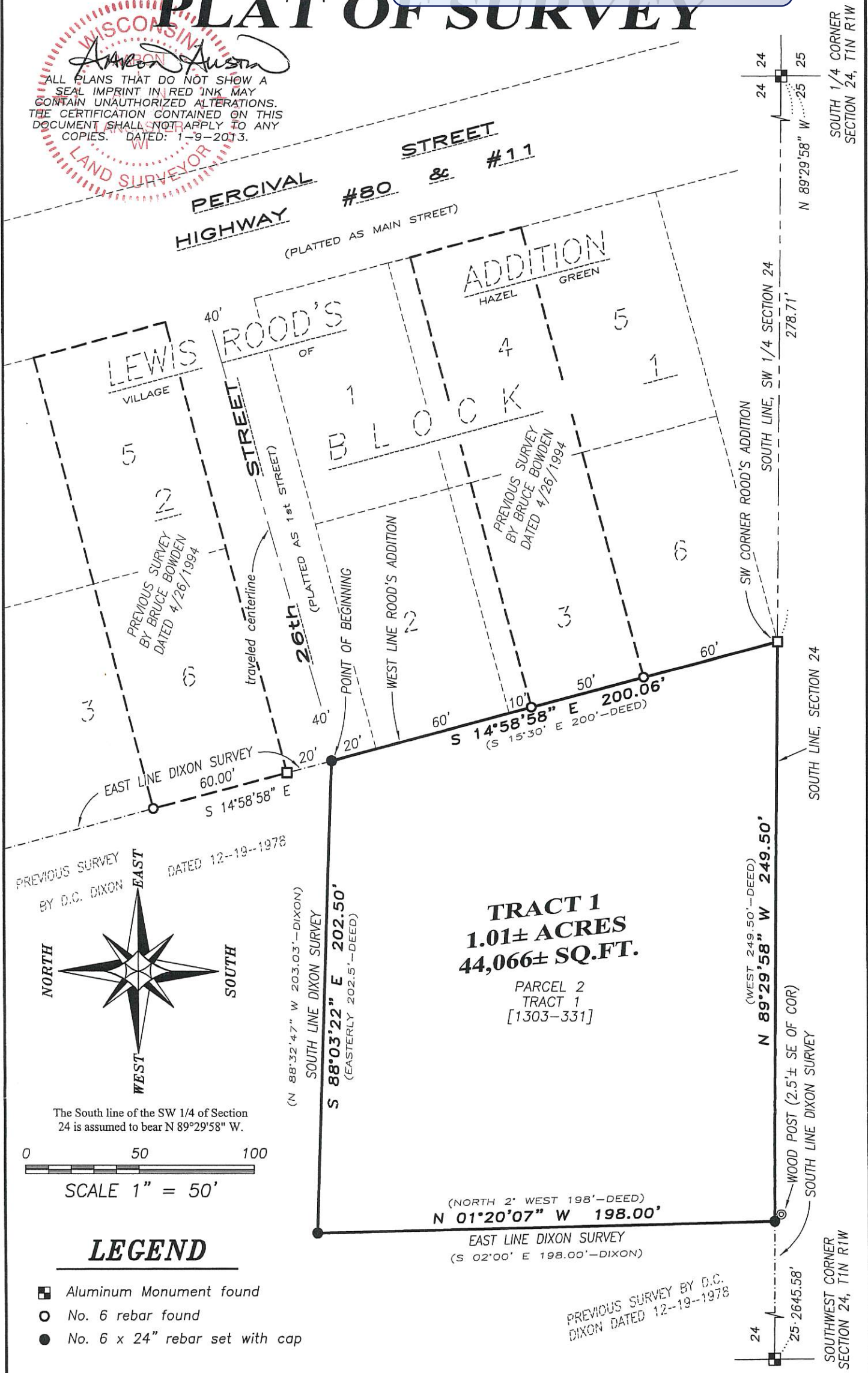

The South line of the SW 1/4 of Section 24 is assumed to bear N 89°29'58" W.  
 0 50 100  
 SCALE 1" = 50'

## LEGEND

- Aluminum Monument found
- No. 6 rebar found
- No. 6 x 24" rebar set with cap



Austin Engineering LLC  
 austinengineeringllc.com  
 4211 HWY 81 E, LANCASTER, WI 53813  
 PHONE: 608-723-6363 FAX: 608-723-6702

Prepared for: INNOVATIVE AG SERVICES CO

JOB NO: 12s194  
 G:\HZLGREEN\24  
 H:\PLAT\T1NR1W\24\12s194-AG

FIELDBOOK: TDSR  
 DRAWN BY: AJ AUSTIN  
 CREW: BS-SB

# PLAT OF SURVEY

## DESCRIPTION OF SURVEY:

Located in the Southeast Quarter (SE 1/4) of the Southwest Quarter (SW 1/4) of Section Twenty-four (24), Township One (1) North, Range One (1) West of the 4th P.M., Village of Hazel Green, Grant County, Wisconsin, containing 1.01 acre, more or less, and being described as follows:

Commencing at the South Quarter (S 1/4) corner of said Section 24;  
thence North 89° 29' 58" West 278.71 feet along the South line of said Section to the point of beginning;  
thence North 89° 29' 58" West 249.50 feet along said South line;  
thence North 01° 20' 07" West 198.00 feet along a line of that property as described in Tract 1 of Parcel 2 of Volume 1303 Page 331 recorded as Document No. 741577, Grant County Registry;  
thence South 88° 03' 22" East 202.50 feet along a line of said property;  
thence South 14° 58' 58" East 200.06 feet along a line of said property to the point of beginning.  
Tract being subject to any and all easements of record and/or usage.

## SURVEYOR'S CERTIFICATE:

I, Aaron J. Austin, Registered Wisconsin Land Surveyor, hereby certify:

That the above description was surveyed, mapped and monumented as shown on this plat by me or under my direct supervision.

That conformance with local ordinances are not guaranteed with this survey.

That this survey was prepared under the instructions of Jeff Demuth.

That to the best of my knowledge and belief, this plat is an accurate representation thereof.

That all plans that do not show a seal imprint in red ink may contain unauthorized alterations.

The certification contained on this document shall not apply to any copies.

Dated this 9th day of January, 2012.

  
Aaron J. Austin, S-2922

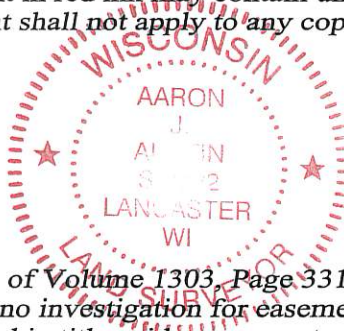

## SURVEYOR'S NOTES:

Description provided from Tract 1, Parcel 2 of Volume 1303, Page 331, Document No. 741577, Grant County Registry. Surveyor has made no investigation for easements of record, encumbrances, restrictive covenants, ownership title evidence except as specifically shown on this plat. No distance should be assumed by scaling. No improvements have been located unless shown and noted. No representation as to ownership, use or possession should be hereon implied. Refer to abstract, title or local ordinances for any additional restriction, easements or building setback lines. No abstract, nor title commitment, nor results of title searches were furnished the surveyor.

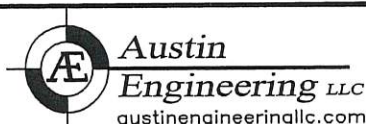

4211 HWY 81 E, LANCASTER, WI 53813  
PHONE: 608-723-6363 FAX: 608-723-6702

Prepared for: INNOVATIVE AG SERVICES CO

JOB NO: 12s194  
G:\HZLGREEN\24  
H:\PLAT\T1NR1W\24\12s194-AG

FIELDBOOK: TDSR  
DRAWN BY: AJ AUSTIN  
CREW: BS-SB

SHEET 2 OF 2