

Parcel # 26-75

Dixon and Orth

Registered Engineers and Surveyors
PLATTEVILLE, WIS. 53818

August 5, 1975

Al Averkamp Property

DALE DIXON
155 Preston Drive
Telephone 348-6408

JOHN ORTH
65 Elmer Street
Telephone 348-5731

L2 (13)

Commencing at the N.E. Corner of the N.W. $\frac{1}{4}$ of the N.E. $\frac{1}{4}$ of Sec. 3, T1N, R2W of the 4th P.M., Grant County, Wisconsin; thence S. $00^{\circ} 02' W$. 264.00 ft. along the East line of the N.W. $\frac{1}{4}$ of the N.E. $\frac{1}{4}$ of Sec. 3; thence West 184.00 ft.; thence N. $00^{\circ} 02' E$. 264.00 ft. to the North line of Sec. 3; thence East 184.00 ft. to the point of beginning, containing 1.115 acres, more or less.

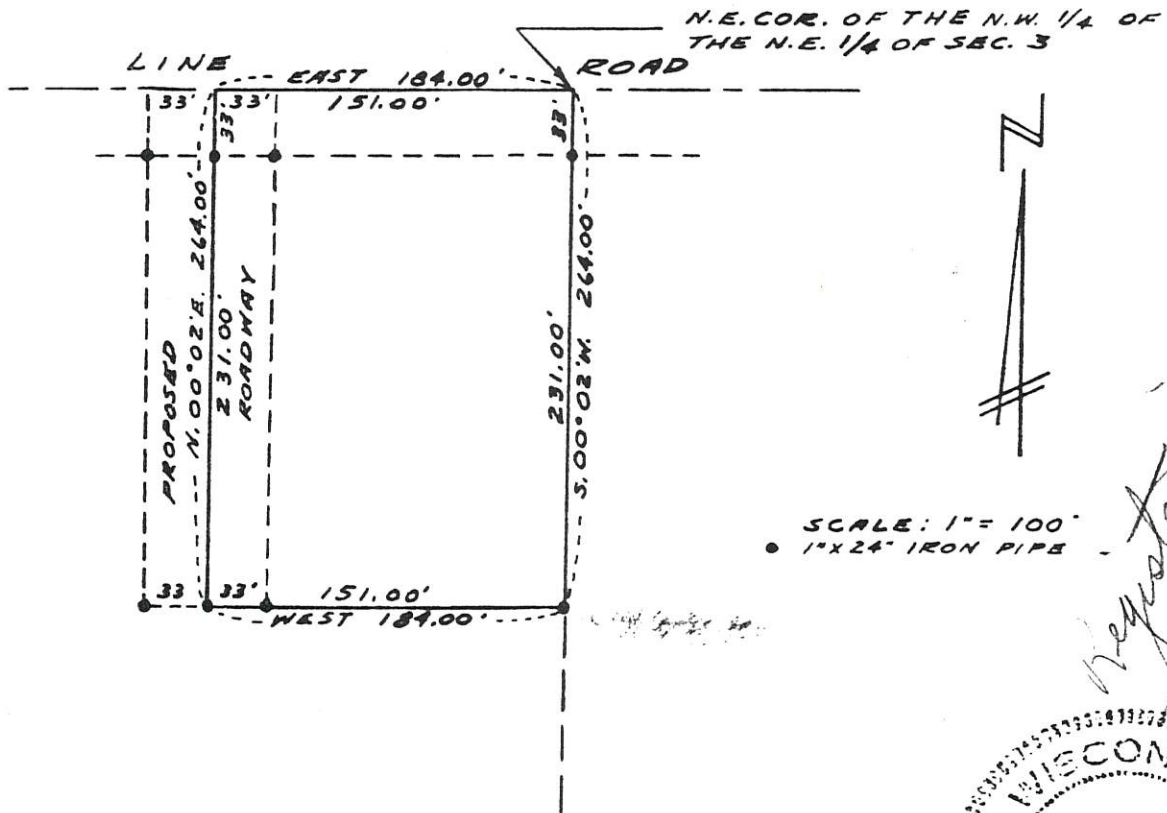

Registered of Platteville

WISCONSIN

JOHN F. ORTH

S-340

PLATTEVILLE, WIS.

LAND SURVEYOR

RECEIVED 45048

By Land Information Office at 3:21 pm, Sep 02, 2020