

RECEIVED

45028

1-1 (25)

By Land Information Office at 1:06 pm, Aug 13, 2020

Trewartha Eros. Property  
Hazel Green Twp.

Lot design No. 1:

Beginning at a point in the center-line of S.T. Hwy. #80 which is 624.91' North and 666.38' West of the S.E. Corner of the S.W.  $\frac{1}{4}$  of the S.E.  $\frac{1}{4}$  of Sec. 25, T1N, R1W, 4th P.M., Grant County, Wisconsin, thence S.  $80^{\circ} 17' W.$  203.80', thence S.  $14^{\circ} 19' W.$  130.00', thence S.  $84^{\circ} 21' E.$  188.67' to the center-line of S.T. Hwy #80, thence 184.58' along the arc of a 4583' radius curve, having a long chord bearing N.  $14^{\circ} 12' E.$ , to the point of beginning, containing 0.67 acres, more or less.

Lot design No. 2:

Beginning at a point in the center-line of S.T. Hwy. #80 which is 624.91' North and 666.38' West of the S.E. Corner of the S.W.  $\frac{1}{4}$  of the S.E.  $\frac{1}{4}$  of Sec. 25, T1N, R1W, 4th P.M., Grant County, Wisconsin, thence S.  $80^{\circ} 17' W.$  203.80', thence S.  $14^{\circ} 19' W.$  150.00', thence N.  $80^{\circ} 22' E.$  204.80' to the center-line of S.T. Hwy. #80, thence 149.88' along the arc of a 4583' radius curve, having a long chord bearing N.  $13^{\circ} 55' E.$  to the point of beginning, containing 0.64 acres, more or less.

D.C. Dixon & J.F. Orth  
Registered Surveyors  
Platteville, Wisconsin.

Nov. 9, 1964.

FILE

DESIGN #1

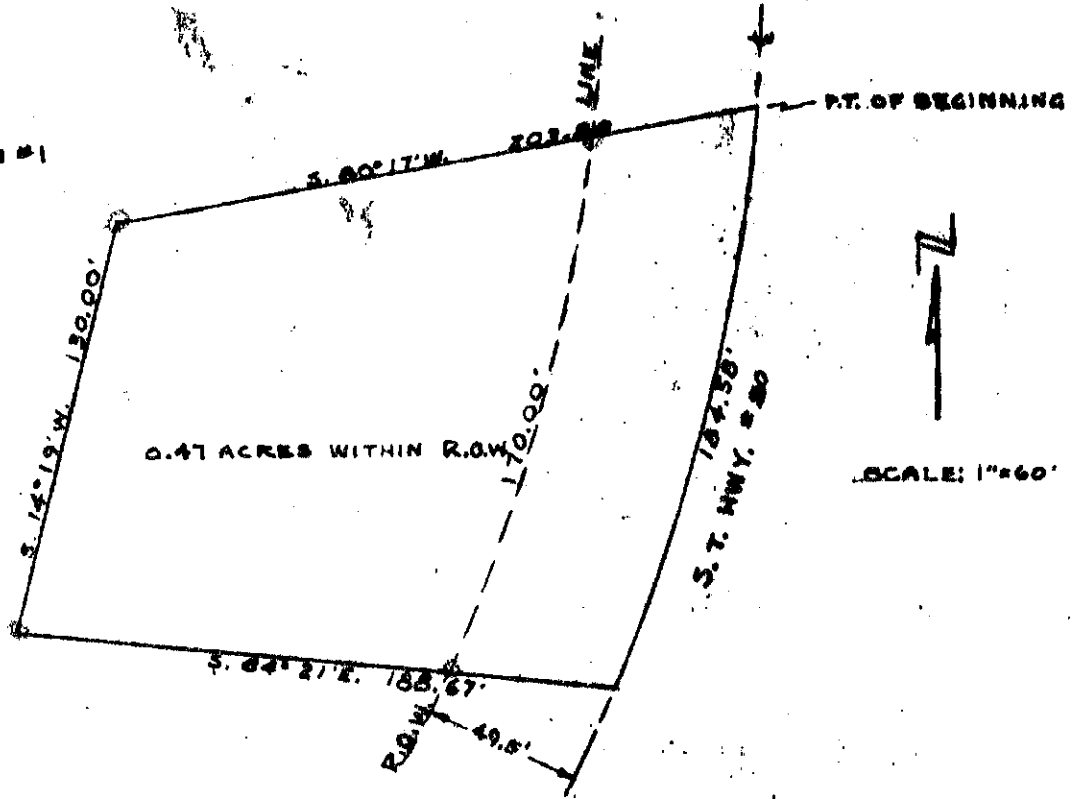

SCALE: 1"=60'

DESIGN #2

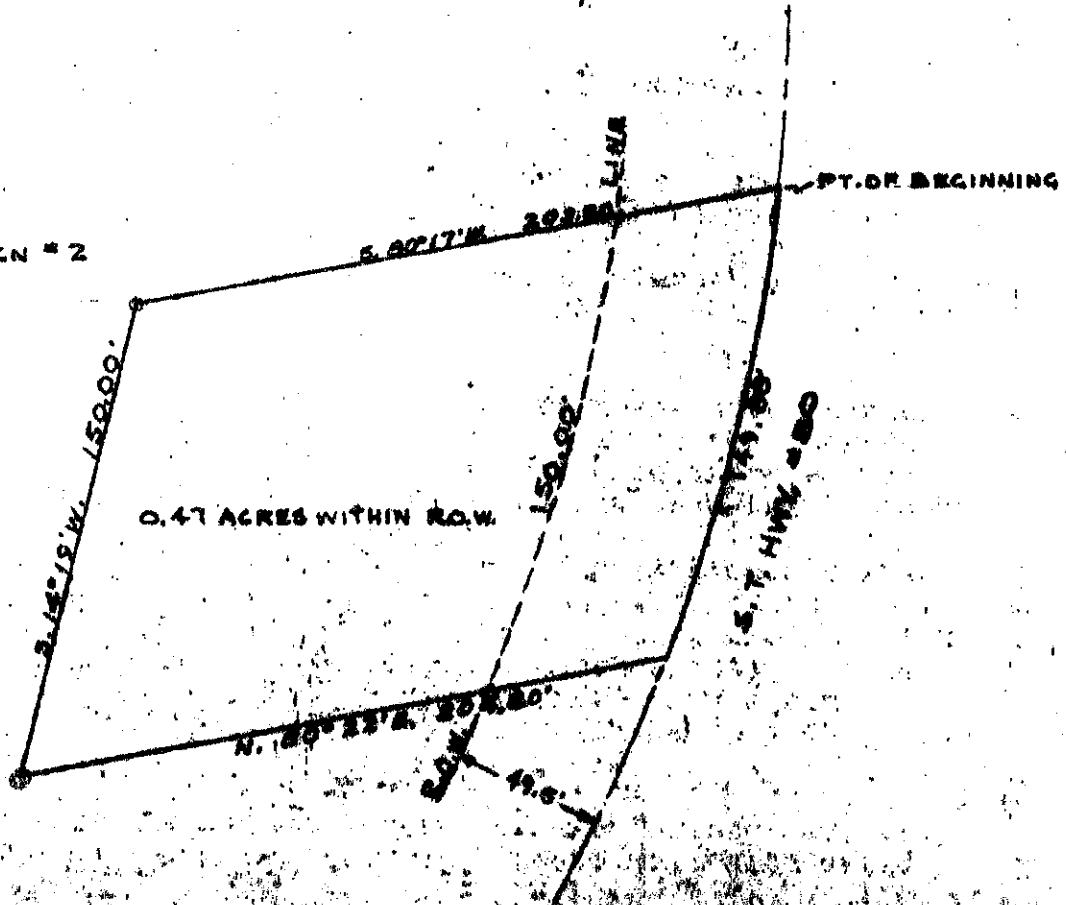

TREWAETHA BROS  
HALL GREEN TNS

1/5/64