

PLAT OF SURVEY

45018

JUL 27 2020

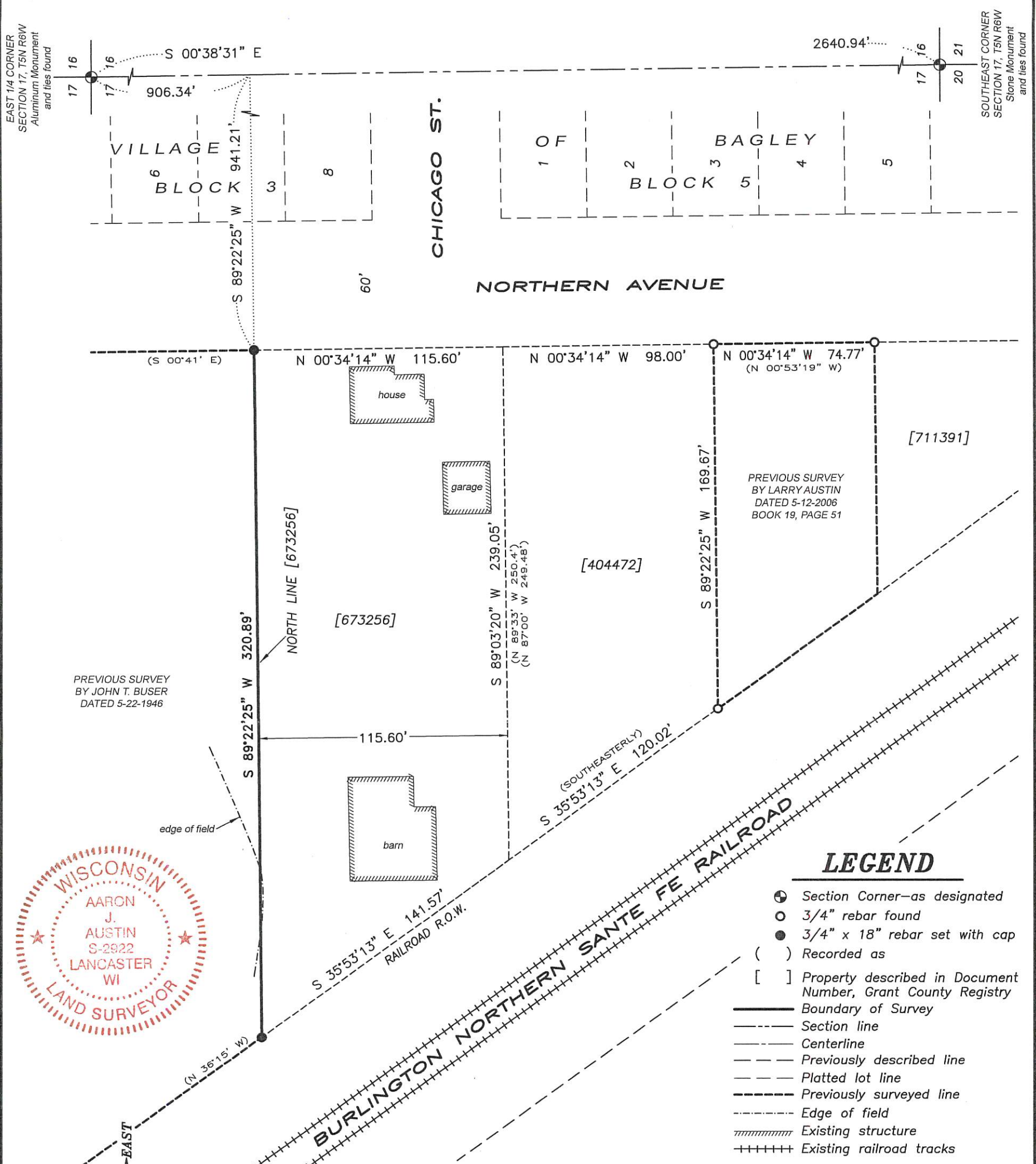

LEGEND

- ⊙ Section Corner—as designated
- 3/4" rebar found
- 3/4" x 18" rebar set with cap
- () Recorded as
- [] Property described in Document Number, Grant County Registry
- Boundary of Survey
- - - Section line
- Centerline
- - - Previously described line
- Platted lot line
- - - Previously surveyed line
- - - Edge of field
- ▨ Existing structure
- + + + + Existing railroad tracks

SURVEYOR'S CERTIFICATE:

I, Aaron J. Austin, Professional Wisconsin Land Surveyor, hereby certify:

That the North line of that property as described in Document Number 673256, Grant County Registry was surveyed, mapped and monumented as shown on this plat by me or under my direct supervision and the field work was completed on 7-8-2020.

That this survey was prepared under the instructions of Michelle Newhouse.

That this survey complies with Chapter A-E 7 of the Wisconsin Administrative Code and to the best of my knowledge and belief, this plat is an accurate representation thereof.

That all plans that do not show a seal imprint in red ink may contain unauthorized alterations.

The certification contained on this document shall not apply to any copies.

Dated this 21st day of July, 2020.

Aaron J. Austin
 Aaron J. Austin, S-2922

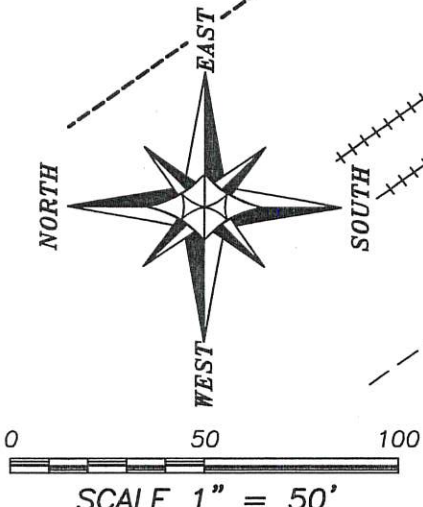

The East line of the SE 1/4 of Section 17 bears S 00°38'31" E according to the Grant County Coordinate System WISCORS NAD 83 (2011) which was determined by G.P.S. observation.

Prepared for: MICHELLE NEWHOUSE

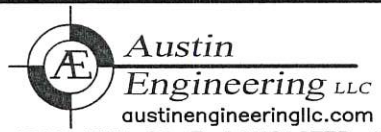

4211 HWY 81 E, LANCASTER, WI 53813
 PHONE: 608-723-6363 FAX: 608-723-6702

JOB NO: 20S008
 H:\CRD\20S008
 H:\PLAT\BAGLEY\20S008-NEWHOUSE

FIELDBOOK: TDSR
 DRAWN BY: AJ AUSTIN
 CREW: OWEN AUSTIN