

SURVEY PLAT

A parcel of land located in Lot 1 of Kilkelly Subdivision, in part of the Northeast 1/4 of the Northeast 1/4 of Section 36 located in T02N, R01W, City of Cuba City, Grant County, Wisconsin, and in part of the Northwest 1/4 of the Northwest 1/4 of Section 31 located in T02N, R01E, City of Cuba City, Lafayette County, Wisconsin.

Bearings referenced to the East line of the Northeast 1/4 of Section 36, T02N, R01W, City of Cuba City, Grant County, Wisconsin assumed as bearing N00°16'32"E.

SURVEYED FOR:
Belken Builders
220 S Clinton St
Cuba City WI, 53807
June 26, 2020

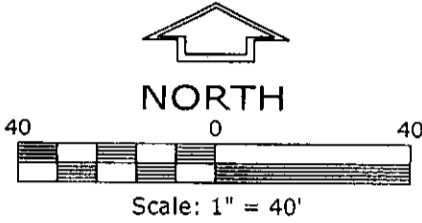

LEGEND:

- △ = Found 3/4" Round Iron Bar
- ▲ = Set 3/4" Round Iron Bar Weighing 1.502 Lbs./Lin. Ft.
- = Found 2" Pipe
- = Found 1" Pipe
- = Section Corner
- U = Utility Box

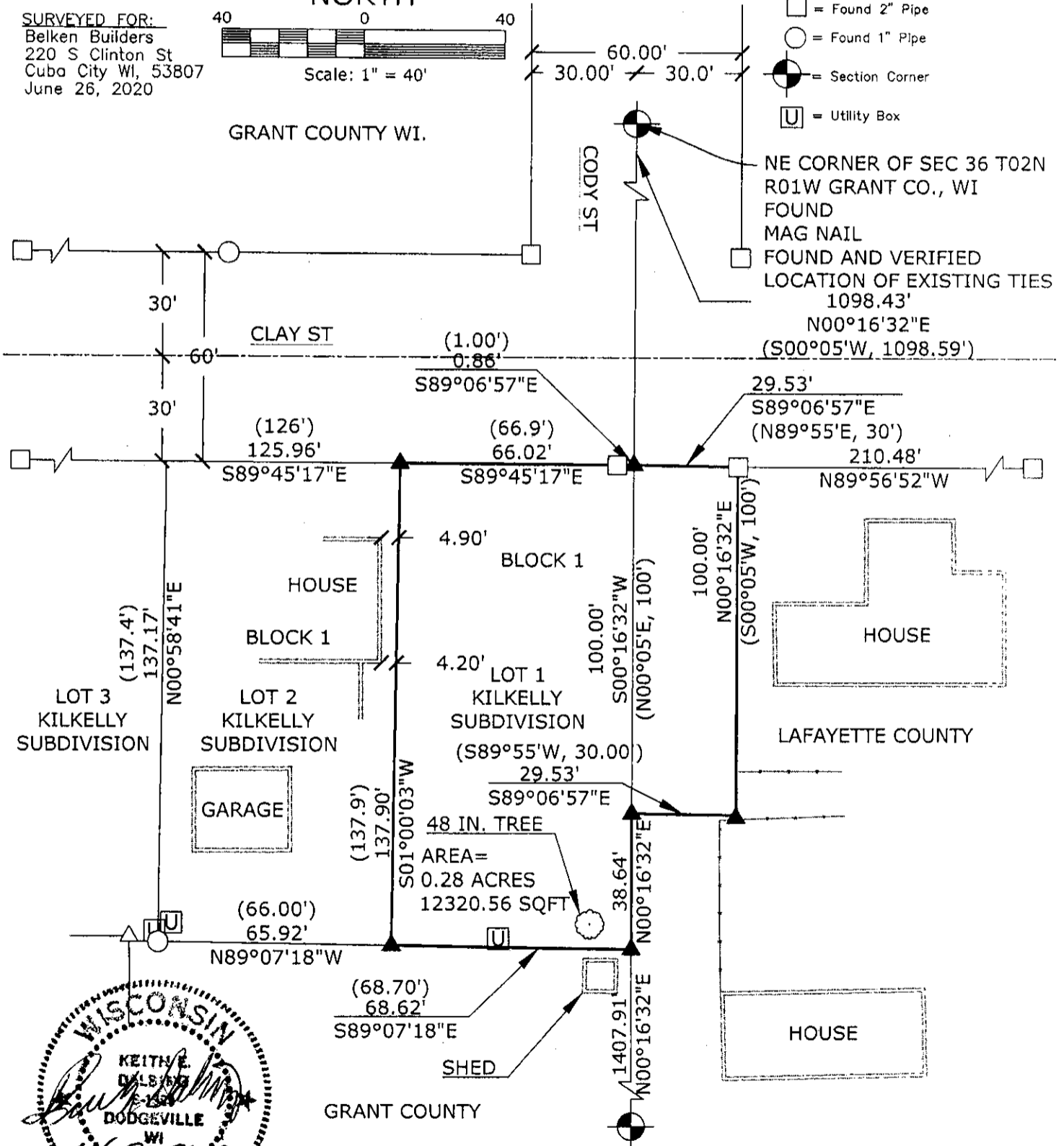

K. D. ENGINEERING CONSULTANTS, INC.
2600 County Hwy. Y
Dodgeville, WI 53533 (608) 935 - 3310

E 1/4 CORNER OF
SEC 36 T02N R01W
GRANT CO., WI
FOUND ALUMMINUM
MONUMENT AND
VERIFIED LOCATION
OF EXISTING TIES

SURVEY PLAT

A parcel of land located in Lot 1 of Kilkelly Subdivision, in part of the Northeast 1/4 of the Northeast 1/4 of Section 36 located in T02N, R01W, City of Cuba City, Grant County, Wisconsin, and in part of the Northwest 1/4 of the Northwest 1/4 of Section 31 located in T02N, R01E, City of Cuba City, Lafayette County, Wisconsin. Described as follows.

Commencing at the Northwest corner of said Section 31, Town 2 North, Range 1 East;
 Thence South 00°05' West 1098.59 feet, to a point, which point shall be the place of beginning;
 thence North 89°55" East 30 feet;
 thence South 00°05' West 100.0 feet;
 thence South 89°55' West 30 feet;
 thence North 00°05' East 100.0 feet to the said place of beginning.

And

Lot 1, Block 1, Kilkelly Subdivision, City of Cuba City, Wisconsin.

Said parcel contains 12,320.56 Sq. Ft. or 0.28 acres more or less and is subject to any and all easements and right-of-ways of record.

SURVEYOR'S CERTIFICATE:

I, Keith E. Dalsing, Wisconsin Professional Land Surveyor, S-1989, do hereby certify that I have surveyed, divided and mapped the above described parcel and that this map is a true representation thereof in accordance to the information provided. I further certify that this survey is correct to the best of my knowledge and belief.

Dated this 26th day of JUNE, 20 20.

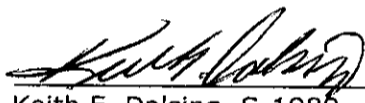
 Keith E. Dalsing, S-1989
 Professional Land Surveyor

