

SURVEY PLAT

A parcel of land located in the Southeast 1/4 of the Northeast 1/4 of Section 36 located in T02N, R01W, and in Lots 3 and 6 of Block 17 of the Original Plat of the City of Cuba City, City of Cuba City, Grant County, Wisconsin

Bearings are referenced to the East line of the NE 1/4 of Section 36 Located in T02N, R01W, City of Cuba City, Grant County, Wisconsin assumed as bearing N00°16'32"E.

SURVEYED FOR:
Jerry Kieler
208 Jefferson St
Cuba City, WI 53807
June 26, 2020

LEGEND:

- = Found 3/4" Round Iron Bar
- ▲ = Set 3/4" Round Iron Bar
- = Set 1/2" Concrete Drill Hole
- = Found Concrete Drill Hole
- ⊙ = Section Corner
- = Existing Fence

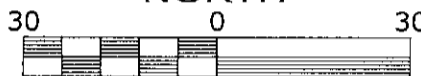

Scale: 1" = 30'

NE CORNER OF SEC 36 T02N R01W GRANT CO. WI FOUND MAG NAIL FOUND AND VERIFIED LOCATION OF EXISTING TIES

E 1/4 CORNER OF SEC 36 T02N R01W GRANT CO., WI FOUND ALUMMINUM MONUMENT AND VERIFIED LOCATION OF EXISTING TIES

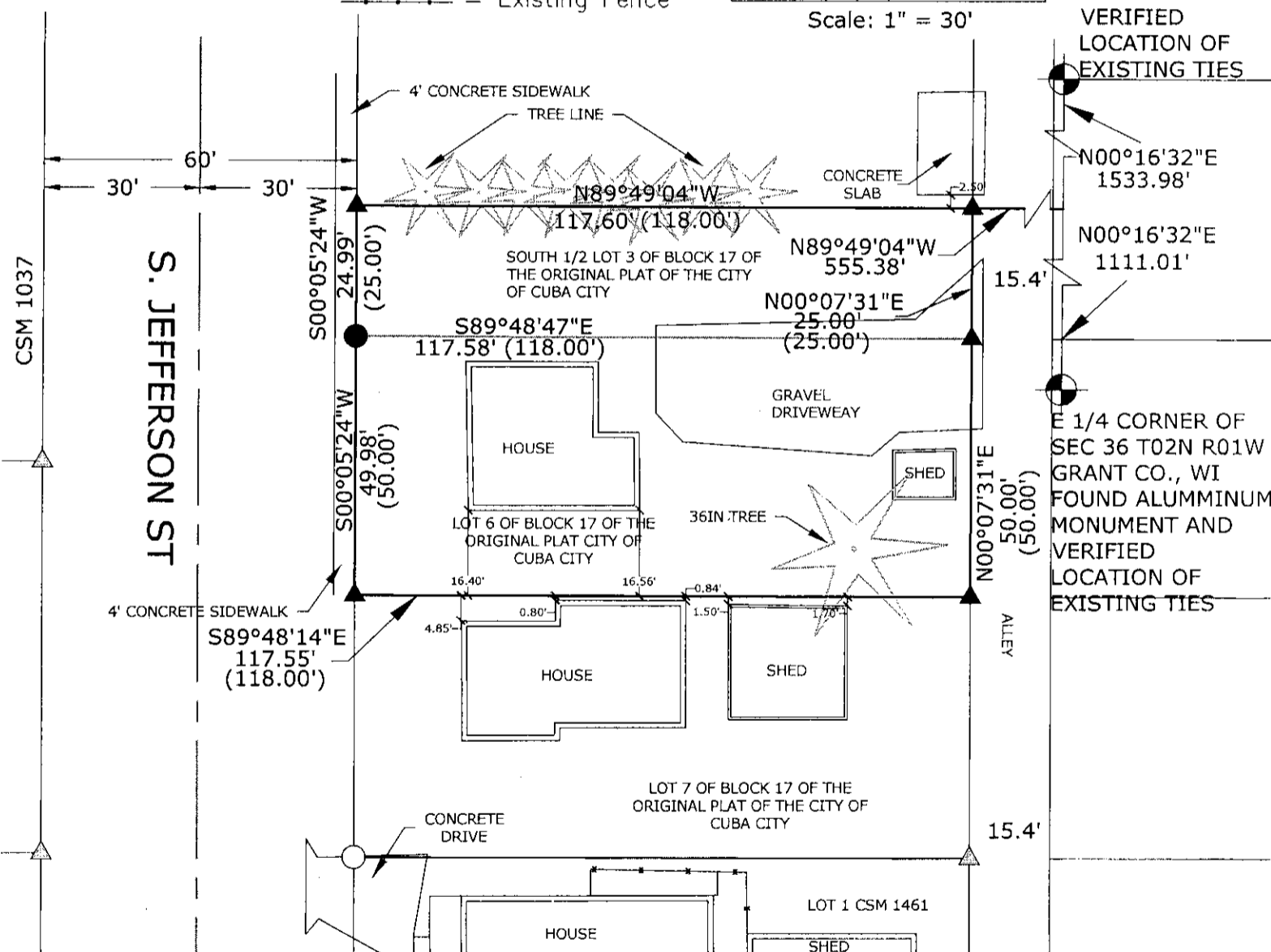

K. D. ENGINEERING CONSULTANTS, INC.
2600 County Hwy. Y
Dodgeville, WI 53533 (608) 935 - 3310

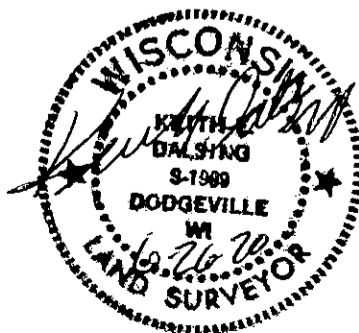

SURVEY PLAT

A parcel of land located in the Southeast 1/4 of the Northeast 1/4 of Section 36 located in T02N, R01W, and in Lots 3 and 6 of Block 17 of the Original Plat of the City of Cuba City, City of Cuba City, Grant County, Wisconsin Described as Follows:

Lot 6 of Block 17 & the South 1/2 of Lot 3 of Block 17 of the Original Plat of the City of Cuba City

Said parcel contains 8,816.31 Sq. Ft. or 0.20 acres more or less and is subject to any and all easements and right-of-ways of record.

SURVEYOR'S CERTIFICATE:

I, Keith E. Dalsing, Wisconsin Professional Land Surveyor, S-1989, do hereby certify that I have surveyed, divided and mapped the above described parcel and that this map is a true representation thereof in accordance to the information provided. I further certify that this survey is correct to the best of my knowledge and belief.

Dated this 26th day of JUNE, 2020.

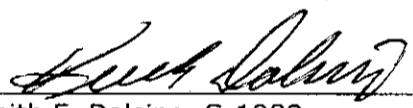

Keith E. Dalsing, S-1989
Professional Land Surveyor

