

PLAT OF SURVEY

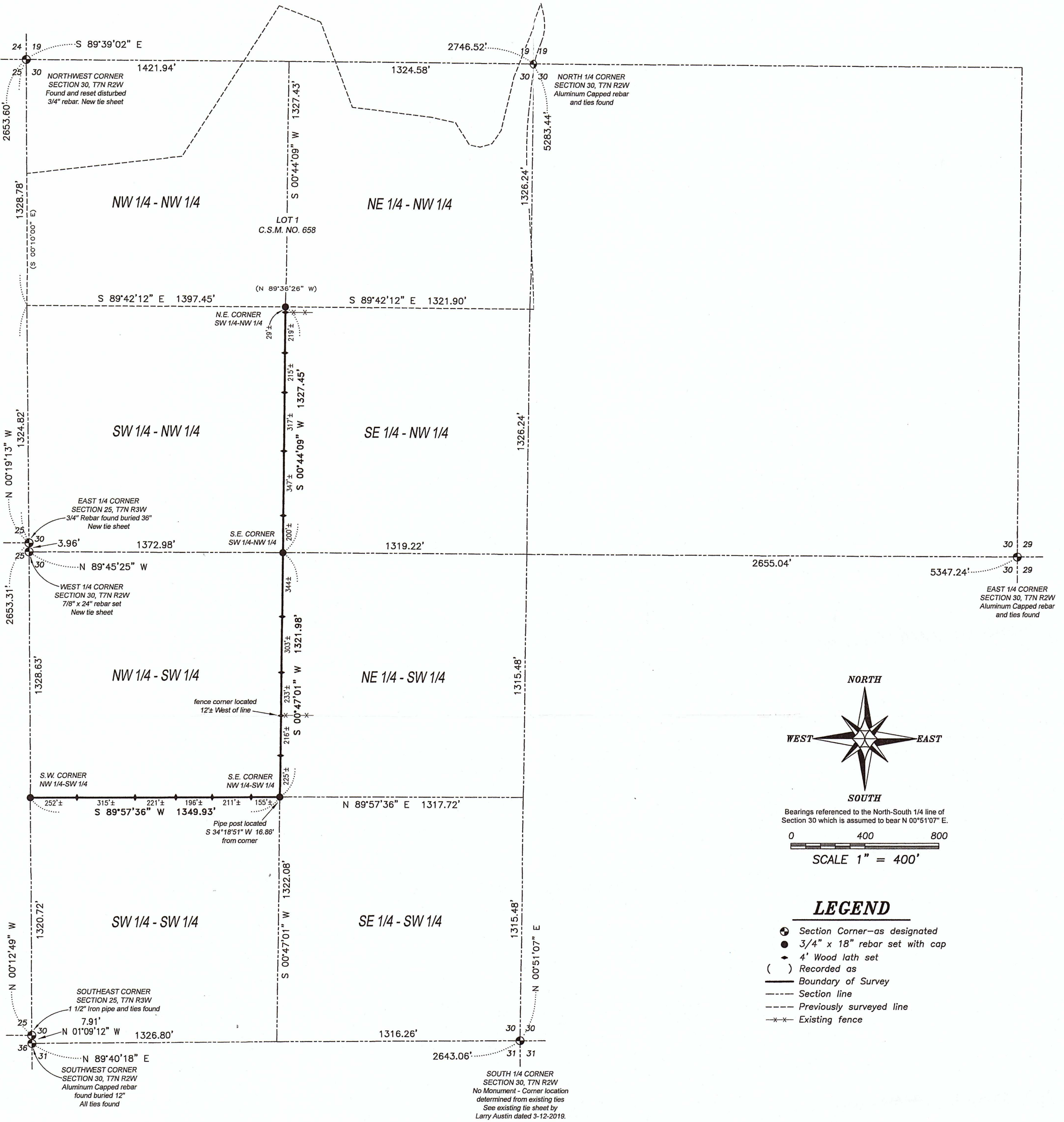

SURVEYOR'S CERTIFICATE:

I, Aaron J. Austin, Professional Wisconsin Land Surveyor, hereby certify:

That the East line of the Southwest Quarter (SW 1/4) of the Northwest Quarter (NW 1/4), the East line of the Northwest Quarter (NW 1/4) of the Southwest Quarter (SW 1/4) and the South line of the Northwest Quarter (NW 1/4) of the Southwest Quarter (SW 1/4) of Section 30, Township 7 North, Range 2 West of the 4th P.M., Town of Hickory Grove, Grant County, Wisconsin was surveyed, mapped and monumented as shown on this plat by me or under my direct supervision.

That this survey was prepared under the instructions of Israel Hertzler and the field work was completed on 5-1-2020.

That this survey complies with Chapter A-E 7 of the Wisconsin Administrative Code and to the best of my knowledge and belief, this plat is an accurate representation thereof.

That all plans that do not show a seal imprint in red ink may contain unauthorized alterations. The certification contained on this document shall not apply to any copies.

Dated this 17th day of June, 2020.

