

PLAT OF SURVEY

H:\PLAT\DCKYVLE\20S071-LEE

SURVEYOR'S CERTIFICATE:

I, Aaron J. Austin, Professional Wisconsin Land Surveyor, hereby certify:

That the description hereon was surveyed, mapped and monumented as shown on this plat by me or under my direct supervision and the field work was completed on 5-22-2020.

That this survey was prepared under the instructions of Vicki Lee.

That this survey complies with Chapter A-E 7 of the Wisconsin Administrative Code and to the best of my knowledge and belief, this plat is an accurate representation thereof.

Dated this 22nd day of May, 2020.

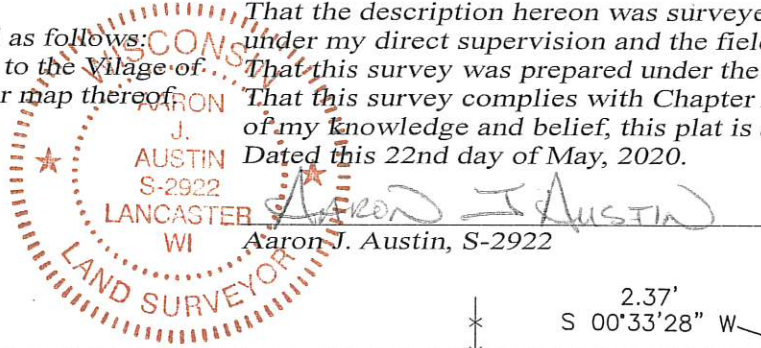

Aaron J. Austin
 Aaron J. Austin, S-2922

45007

JUN 26 2020

NORTHWEST CORNER
 SECTION 27, T2N R2W
 Aluminum Monument
 and ties found

NORTH 1/4 CORNER
 SECTION 27, T2N R2W
 1" Iron pipe and ties found

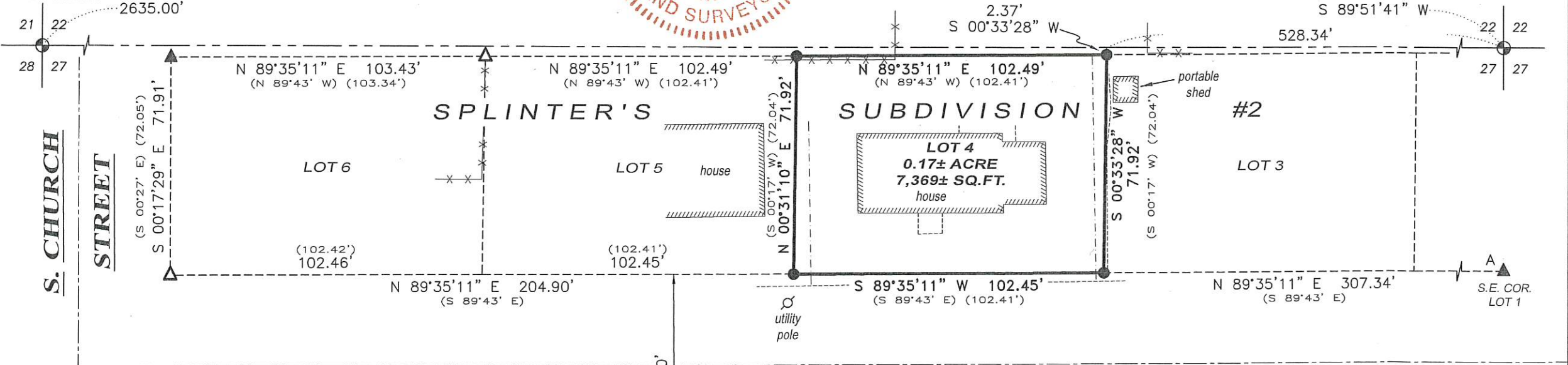

LEGEND

- ⊕ Section Corner—as designated
- 3/4" x 18" rebar set with cap
- ▲ 1" diameter iron pipe found
- ▲ 2" diameter iron pipe found
- () Recorded as
- Boundary of Survey
- - - Section line
- - - Centerline
- - - Platted lot line
- - - Approximate mow line
- Existing structure
- Existing wood fence

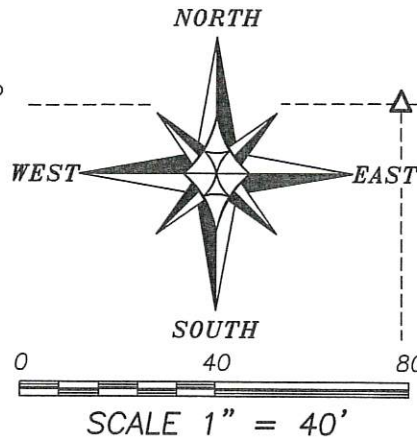

The North line of the NW 1/4 of Section 22 bears S 89°51'41" W according to the Grant County Coordinate System WISCORS NAD 83 (2011) which was determined by G.P.S. observation.



4211 HWY 81 E, LANCASTER, WI 53813
 PHONE: 608-723-6363 FAX: 608-723-6702