

44095

MAY 18 2020

ROBT. KITTOE PROPERTY
TENNYSON, WIS.
5/19/75

DESCRIPTION:

Commencing at the NW corner of Lot 34 of the subdivision of Sec. 35, T3N, R3W, 4th P.M. Grant County, Wisconsin; thence S 06°00'E, 216.00 ft. to the point of beginning; thence S 06°00'E, 200.00 ft.; thence N 76°44'E, 90.00 ft.; thence N 06°00'W, 200.00 ft.; thence S 76°44'W, 90.00 ft. to the point of beginning, being a part of Lot 34 of the subdivision of Sec. 35, T3N, R3W, 4th P.M. Grant County, Wisconsin.

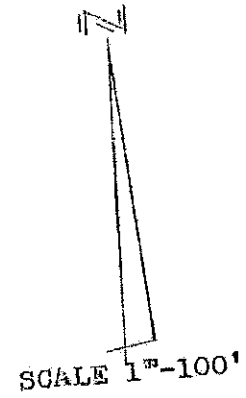
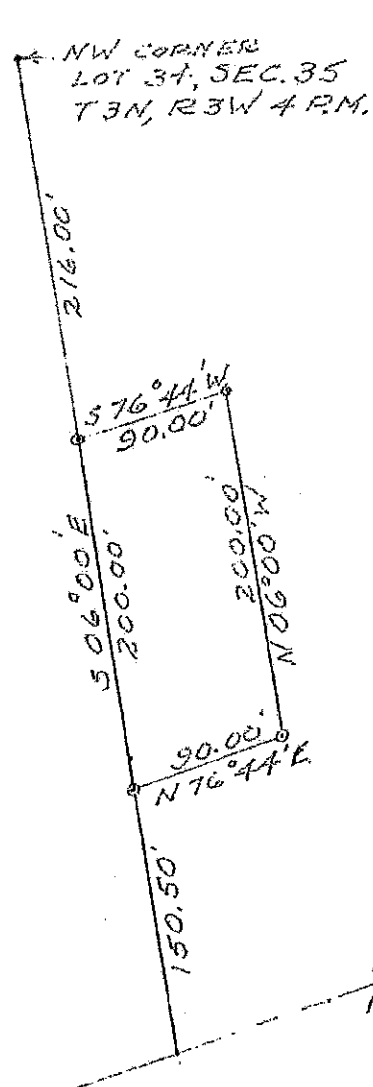

⊙ 1"x24" iron pipe

C.C.T.H "O"
N 76°44'E

I, D.C. Dixon, Registered Surveyor, hereby certify that I surveyed the above described land and that the above plat is a correct representation thereof and that there are no encroachments on said described land.

D.C. Dixon S-304
D.C. Dixon

