

PLAT OF SURVEY

LEGEND

- ⊕ Section Corner—as designated
- 3/4" x 18" rebar set with cap
- ◆ Wood lath set
- ⊠ Wood post
- () Recorded as
- Boundary of Survey
- - - Section line
- Centerline
- - - Right of Way
- - - Edge of field

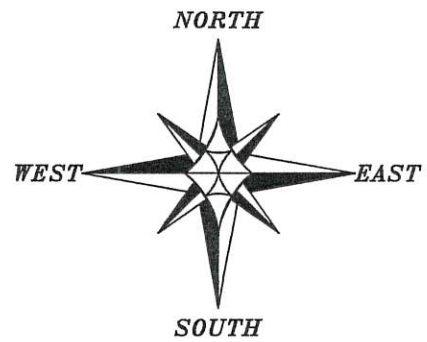

The East-West 1/4 line of Section 17 bears N 89°38'20" W according to the Grant County Coordinate System WISCORS NAD 83 (2011) which was determined by G.P.S. observation.

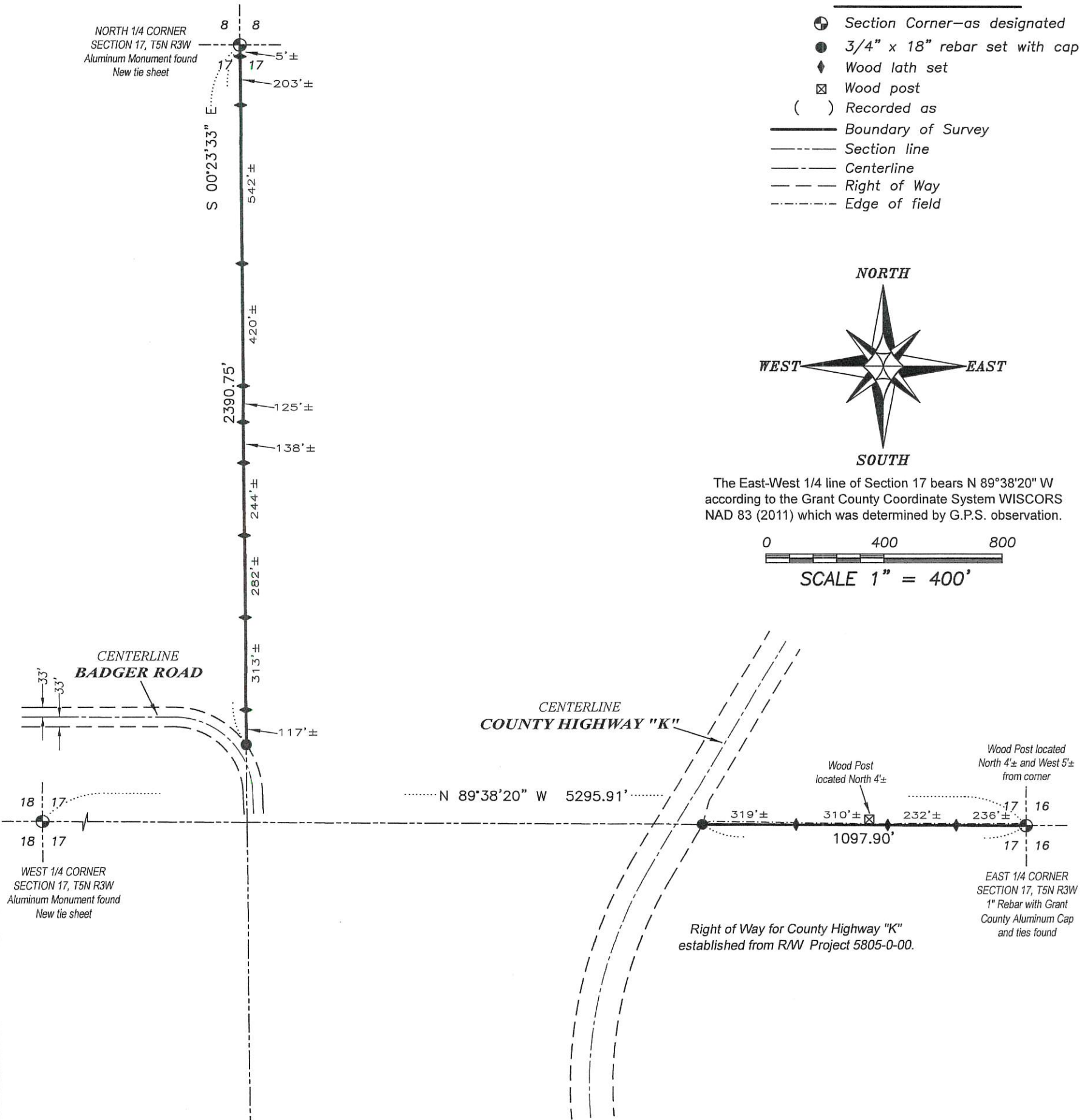
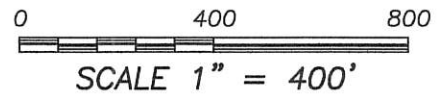

SURVEYOR'S CERTIFICATE:

I, Aaron J. Austin, Professional Wisconsin Land Surveyor, hereby certify:

That the East-West 1/4 line and the North-South 1/4 line was surveyed, mapped and monumented as shown on this plat by me or under my direct supervision and field work was completed on 4-2-2020.

That this survey was prepared under the instructions of Matt Kreul.

That this survey complies with Chapter A-E 7 of the Wisconsin Administrative Code and to the best of my knowledge and belief, this plat is an accurate representation thereof.

That all plans that do not show a seal imprint in red ink may contain unauthorized alterations.

The certification contained on this document shall not apply to any copies.

Dated this 9th day of April, 2020.

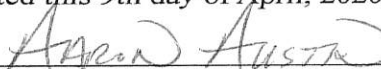
Aaron J. Austin, S-2922

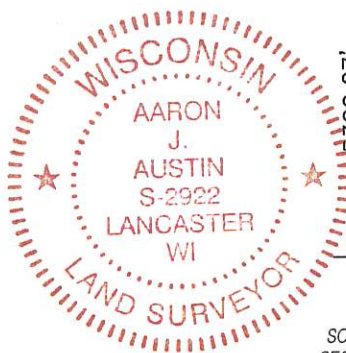

SOUTH 1/4 CORNER
SECTION 17, T5N R3W
Aluminum Monument found
New tie sheet

Prepared for: MATT KREUL

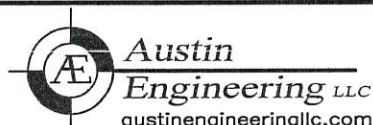

4211 HWY 81 E, LANCASTER, WI 53813
PHONE: 608-723-6363 FAX: 608-723-6702

JOB NO: 19S221
H:\CRD\19S221
H:\PLAT\T5NR3W\17\19S221-KREUL

FIELDBOOK: TDSR
DRAWN BY: AJ AUSTIN
CREW: SHANE AUSTIN