

PLAT OF SURVEY

SURVEYOR'S CERTIFICATE:

I, Aaron J. Austin, Professional Wisconsin Land Surveyor, hereby certify:

That part of the East line of the Southeast 1/4 of the Northeast 1/4 and the North line of the Southeast 1/4 of Section 22, Township 4 North, Range 1 West, Town of Lima, Grant County, Wisconsin was surveyed, mapped and monumented as shown on this plat by me or under my direct supervision. That this survey was prepared under the instructions of Israel Stoltzfus and field work was completed on 3-20-2020.

That this survey complies with Chapter A-E 7 of the Wisconsin Administrative Code and to the best of my knowledge and belief, this plat is an accurate representation thereof. That all plans that do not show a seal imprint in red ink may contain unauthorized alterations. The certification contained on this document shall not apply to any copies.

Dated this 23rd day of March, 2020.

Aaron J. Austin
Aaron J. Austin, S-2922

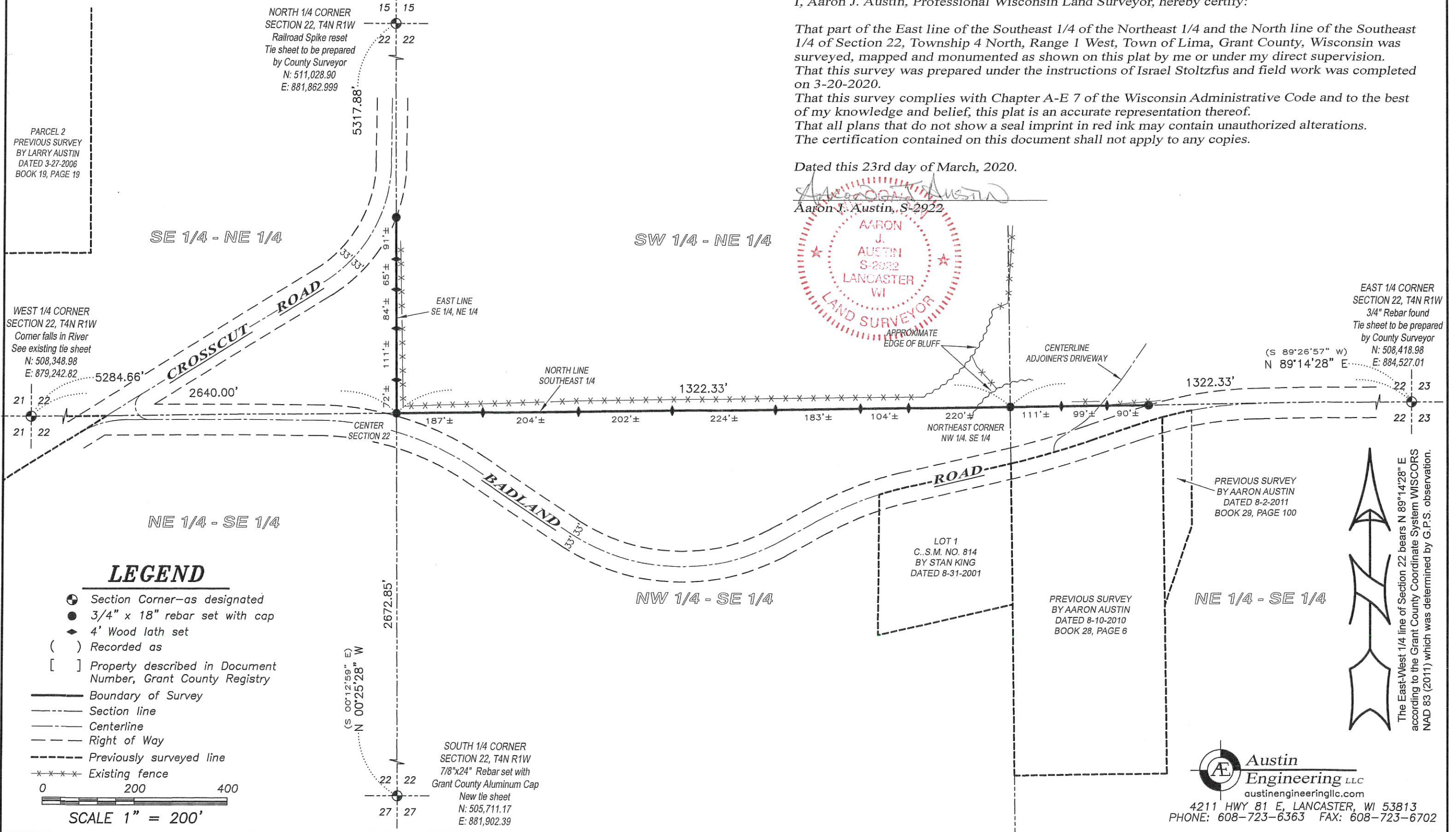
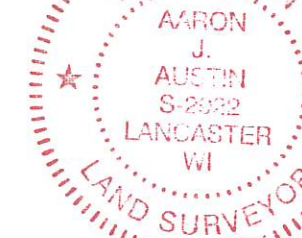

LEGEND

- Section Corner—as designated
- 3/4" x 18" rebar set with cap
- ◆ 4' Wood lath set
- () Recorded as
- [] Property described in Document Number, Grant County Registry
- Boundary of Survey
- - - Section line
- - - Centerline
- - - Right of Way
- - - Previously surveyed line
- x - x - Existing fence

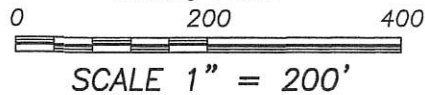

PREVIOUS SURVEY BY AARON AUSTIN DATED 8-2-2011 BOOK 29, PAGE 100

PREVIOUS SURVEY BY AARON AUSTIN DATED 8-10-2010 BOOK 28, PAGE 6

NE 1/4 - SE 1/4

The East-West 1/4 line of Section 22 bears N 89°14'28" E according to the Grant County Coordinate System WISCONSIN NAD 83 (2011) which was determined by G.P.S. observation.

Austin Engineering LLC
austinengineeringllc.com
4211 HWY 81 E, LANCASTER, WI 53813
PHONE: 608-723-6363 FAX: 608-723-6702