

44029

NOV 08 2019

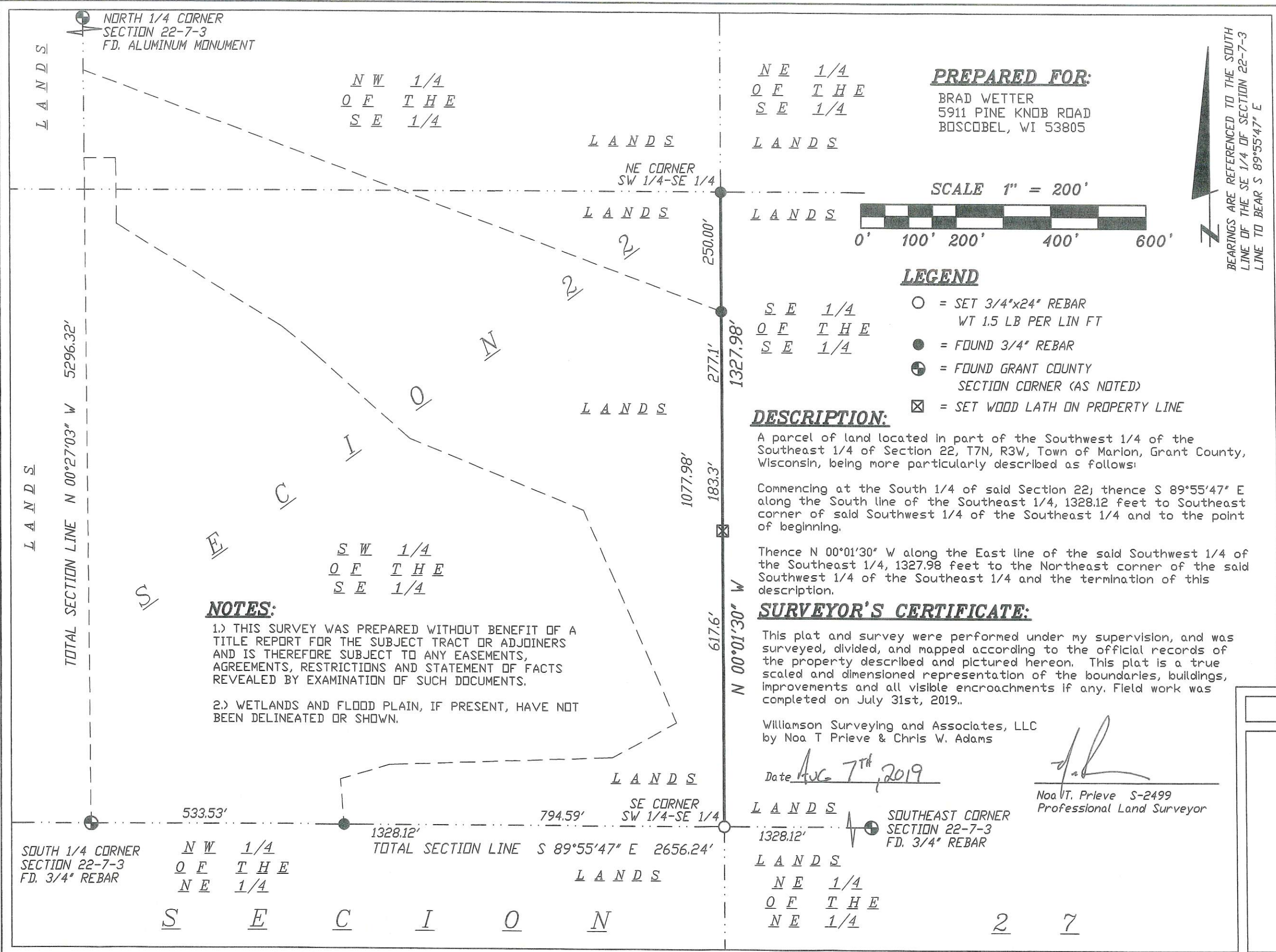

PREPARED FOR:

BRAD WETTER
5911 PINE KNOB ROAD
BOSCOBEL, WI 53805

SCALE 1" = 200'

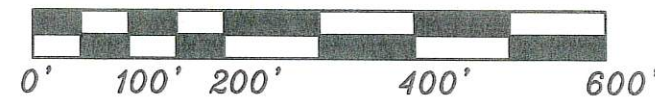

LEGEND

- = SET 3/4"x24" REBAR
WT 1.5 LB PER LIN FT
- = FOUND 3/4" REBAR
- ⊕ = FOUND GRANT COUNTY
SECTION CORNER (AS NOTED)
- ⊠ = SET WOOD LATH ON PROPERTY LINE

DESCRIPTION:

A parcel of land located in part of the Southwest 1/4 of the Southeast 1/4 of Section 22, T7N, R3W, Town of Marlon, Grant County, Wisconsin, being more particularly described as follows:

Commencing at the South 1/4 of said Section 22; thence S 89°55'47" E along the South line of the Southeast 1/4, 1328.12 feet to Southeast corner of said Southwest 1/4 of the Southeast 1/4 and to the point of beginning.

Thence N 00°01'30" W along the East line of the said Southwest 1/4 of the Southeast 1/4, 1327.98 feet to the Northeast corner of the said Southwest 1/4 of the Southeast 1/4 and the termination of this description.

SURVEYOR'S CERTIFICATE:

This plat and survey were performed under my supervision, and was surveyed, divided, and mapped according to the official records of the property described and pictured hereon. This plat is a true scaled and dimensioned representation of the boundaries, buildings, improvements and all visible encroachments if any. Field work was completed on July 31st, 2019.

Williamson Surveying and Associates, LLC
by Noa T Prieve & Chris W. Adams

Date Aug 7th, 2019

[Signature]
Noa T. Prieve S-2499
Professional Land Surveyor

BEARINGS ARE REFERENCED TO THE SOUTH LINE OF THE SE 1/4 OF SECTION 22-7-3 LINE TO BEAR S 89°55'47" E

PLAT OF SURVEY

A parcel of land located in the Southwest 1/4 of the Southeast 1/4 of Section 22, T7N, R3W, Town of Marlon, Grant County, Wisconsin.

DATE	AUGUST 6, 2019	REVISION DATE:		CHECK BY	M.T.P.
SCALE	1" = 200'			DRAWING NO.	19W-228
DRAWN BY	NETIL BORTZ			SHEET	1 OF 1

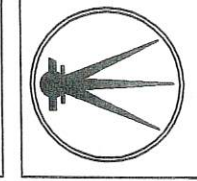

WILLIAMSON SURVEYING & ASSOCIATES, LLC
104 A WEST MAIN STREET, WAUNAKEE, WISCONSIN, 53597.
NOA T. PRIEVE & CHRIS W. ADAMS
PROFESSIONAL LAND SURVEYORS
PHONE: 608-255-5705 FAX: 608-849-9760 WEB: WILLIAMSONSURVEYING.COM

NOTES:

- 1.) THIS SURVEY WAS PREPARED WITHOUT BENEFIT OF A TITLE REPORT FOR THE SUBJECT TRACT OR ADJOINERS AND IS THEREFORE SUBJECT TO ANY EASEMENTS, AGREEMENTS, RESTRICTIONS AND STATEMENT OF FACTS REVEALED BY EXAMINATION OF SUCH DOCUMENTS.
- 2.) WETLANDS AND FLOOD PLAIN, IF PRESENT, HAVE NOT BEEN DELINEATED OR SHOWN.

SOUTH 1/4 CORNER SECTION 22-7-3 FD. 3/4" REBAR
NW 1/4 OF THE SE 1/4
NE 1/4

SOUTHEAST CORNER SECTION 22-7-3 FD. 3/4" REBAR
NW 1/4 OF THE SE 1/4
NE 1/4

S E C I O N 2 7