

PLAT OF SURVEY

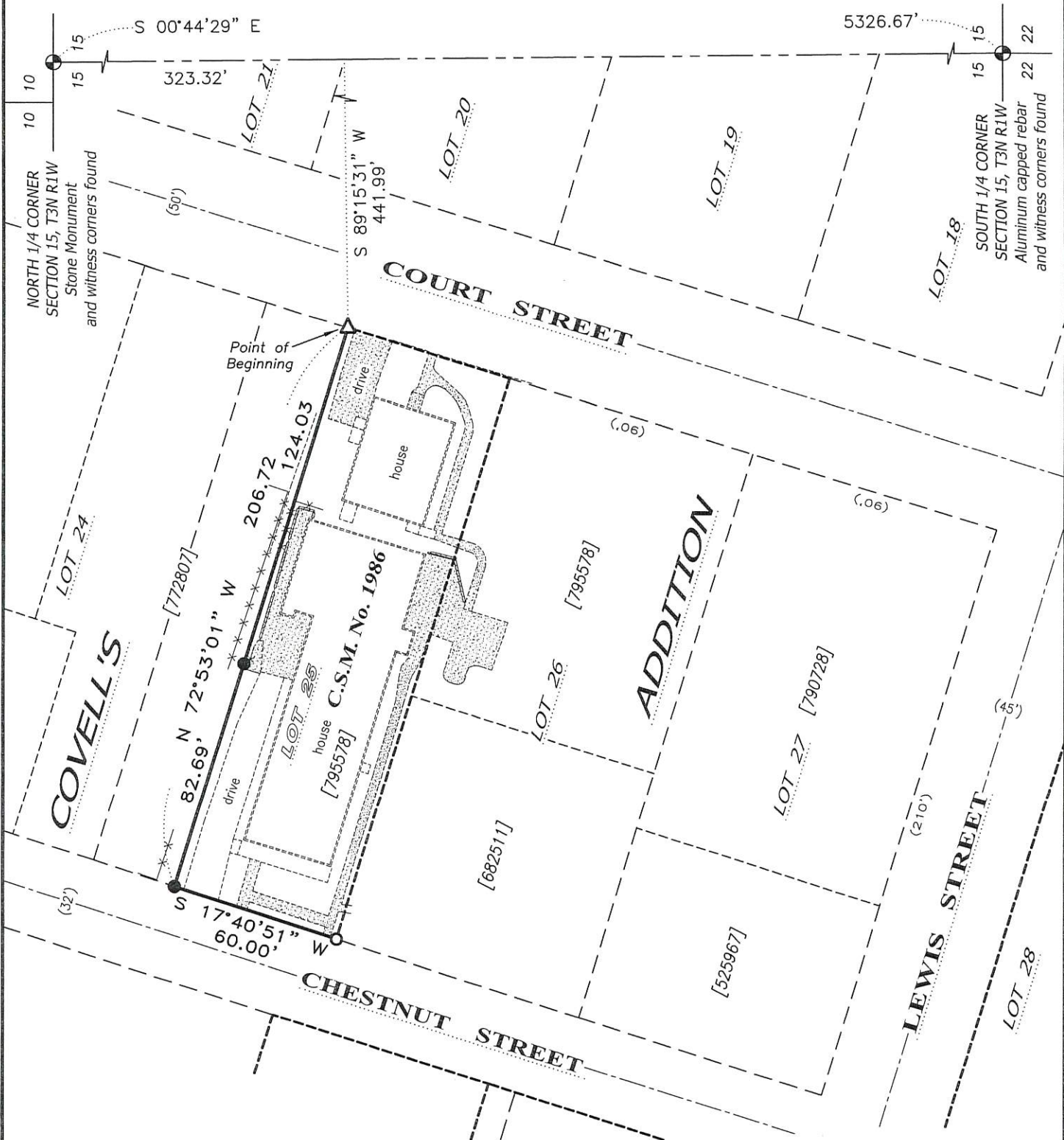

SURVEYOR'S CERTIFICATE:

I, Aaron J. Austin, Professional Wisconsin Land Surveyor, hereby certify:

That the above description was surveyed, mapped and monumented as shown on this plat by me or under my direct supervision and field work was completed on 7-31-2019.

That this survey was prepared under the instructions of Mike Osterholz.

That this survey complies with Chapter A-E 7 of the Wisconsin Administrative Code and to the best of my knowledge and belief, this plat is an accurate representation thereof.

That all plans that do not show a seal imprint in red ink may contain unauthorized alterations.

The certification contained on this document shall not apply to any copies.

Dated this 12th day of August, 2019.

(Signature)
 Aaron J. Austin, S-2922

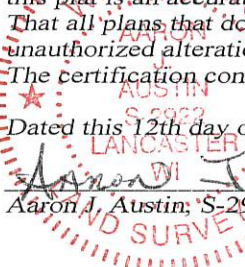

LEGEND

- ⊕ Section Corner—as designated
- 3/4" rebar found
- 3/4" x 18" rebar set with cap - wt=1.50 #/l.f.
- △ 1" diameter iron pipe found
- () Recorded as
- [] Property described in Document Number, Grant County Registry
- Boundary of Survey
- - - Existing Improvement—as labeled
- - - Section line
- - - Centerline
- - - Platted lot line
- - - Deed line
- - - Previously surveyed line
- ▭ Retaining Wall
- * * * * Existing fence
- ▨ Existing concrete

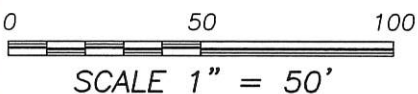

The North-South 1/4 line of Section 15 is assumed to bear S 00°44'29" E.

Austin Engineering LLC
 austinengineeringllc.com

Prepared for: MIKE OSTERHOLZ

JOB NO: 19S147
 H:\CRD\19S147
 H:\PLAT\PVILLE\COVELLS\19S147-OSTERHOLZ

FIELDBOOK: TDSR
 DRAWN BY: AJ AUSTIN
 CREW: SHANE AUSTIN

4211 HWY 81 E, LANCASTER, WI 53813
 PHONE: 608-723-6363 FAX: 608-723-6702