

PLAT OF SURVEY

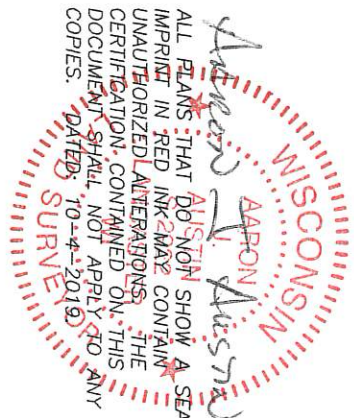

EAST 1/4 CORNER
SECTION 34, T3N R2W
Aluminum Capped rebar
and ties found

The West line of the SW 1/4 of Section 34 bears N 00°16'54" W
according to the Grant County Coordinate System WISCORS
NAD 83 (2011) which was determined by G.P.S. observation.



- ### LEGEND
- ⊕ Section Corner—ds designated
 - 3/4" x 18" rebar set with cap
 - No monument set
 - Boundary of Survey
 - Section line
 - Centerline
 - Right of Way
 - ***** Existing fence

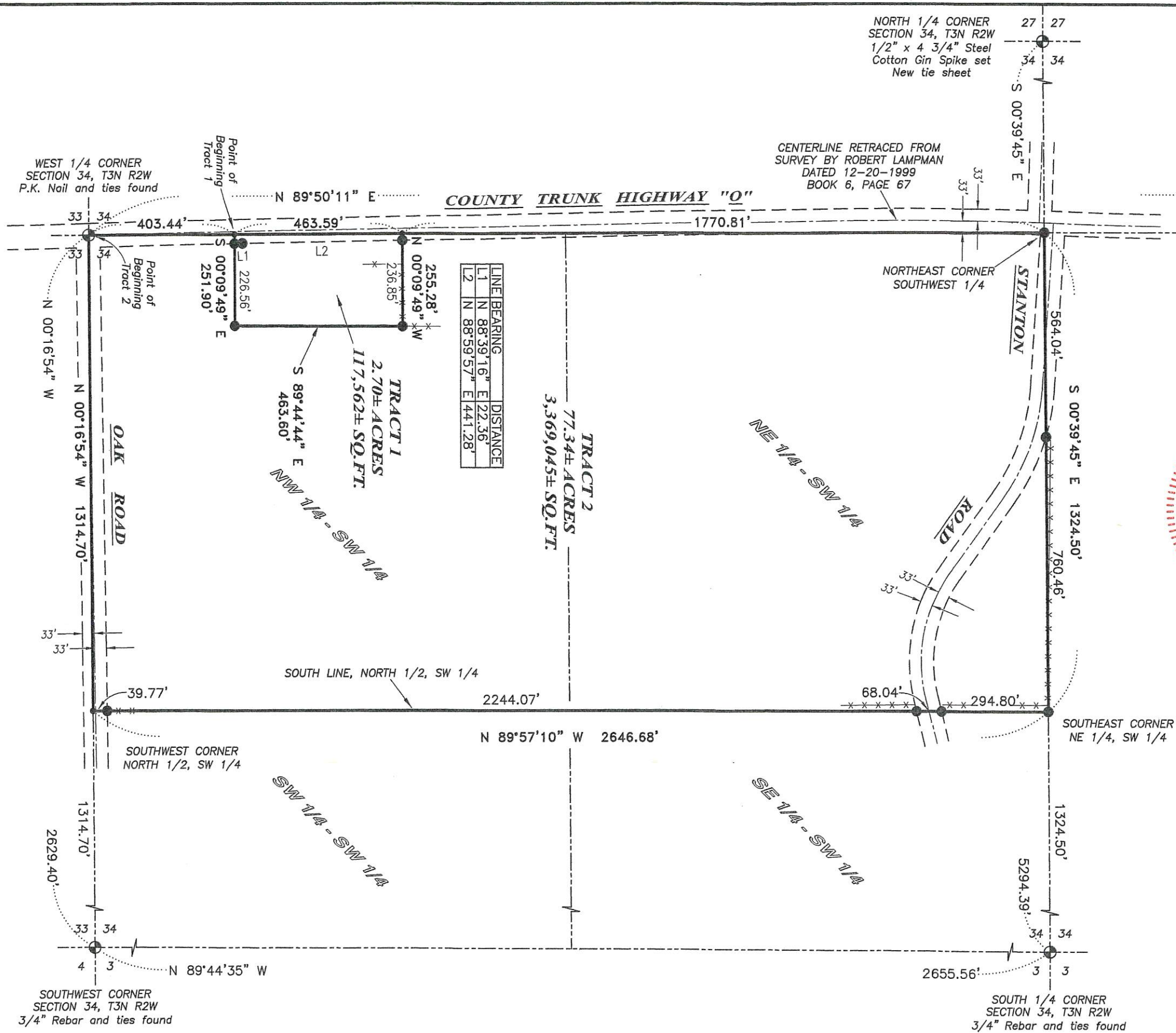
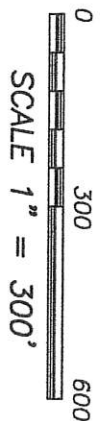

44018



Austin Engineering LLC
austine@engrllc.com
4211 HWY 81 E LANCASTER, WI 53813
PHONE: 608-723-6363 FAX: 608-723-6702

Prepared for: **DENNY UDELHOFEN**

JOB NO: 19S159
H:\CRD\19S159
H:\PLAT\T3NR2W\34\19S159-UDELHOFEN

FIELDBOOK: TDSR
DRAWN BY: AJ AUSTIN
CREW: SHANE AUSTIN, OWEN AUSTIN

PLAT OF SURVEY

TRACT 1 DESCRIPTION:

Located in the Northwest Quarter (NW 1/4) of the Southwest Quarter (SW 1/4) of Section Thirty-four (34), Township Three (3) North, Range Two (2) West of the 4th P.M., Town of Harrison, Grant County, Wisconsin, containing 2.70 acres, more or less, and being described as follows:

Commencing at the West Quarter (W 1/4) corner of said Section;
 thence North 89° 50' 11" East 403.44 feet along the North line of the Southwest Quarter (SW 1/4) of said Section to the point of beginning;
 thence South 00° 09' 49" East 251.90 feet;
 thence South 89° 44' 44" East 463.60 feet;
 thence North 00° 09' 49" West 255.28 feet to the North line of said Southwest Quarter (SW 1/4);
 thence South 89° 50' 11" West 463.59 feet along said North line to the point of beginning.

TRACT 2 DESCRIPTION:

Located in the Northwest Quarter (NW 1/4) of the Southwest Quarter (SW 1/4) and the Northeast Quarter (NE 1/4) of the Southwest Quarter (SW 1/4) of Section Thirty-four (34), Township Three (3) North, Range Two (2) West of the 4th P.M., Town of Harrison, Grant County, Wisconsin, containing 77.34 acres, more or less, and being described as follows:

Commencing at the West Quarter (W 1/4) corner of said Section, said corner being the point of beginning;
 thence North 89° 50' 11" East 403.44 feet along the North line of the Southwest Quarter (SW 1/4) of said Section;
 thence South 00° 09' 49" East 251.90 feet;
 thence South 89° 44' 44" East 463.60 feet;
 thence North 00° 09' 49" West 255.28 feet to the North line of said Southwest Quarter (SW 1/4);
 thence North 89° 50' 11" East 1770.81 feet along said North line to the Northeast corner of the Southwest Quarter (SW 1/4);
 thence South 00° 39' 45" East 1324.50 feet along the East line of the Northeast Quarter (NE 1/4) of the Southwest Quarter (SW 1/4) to the Southeast corner thereof;
 thence North 89° 57' 10" West 2646.68 feet along the South line of the North Half (N 1/2) of the Southwest Quarter (SW 1/4) to the Southwest corner thereof;
 thence North 00° 16' 54" West 1314.70 feet along the West line of said Section to the point of beginning.

Tract being subject to any and all easements of record and/or usage.

SURVEYOR'S CERTIFICATE:

I, Aaron J. Austin, Professional Wisconsin Land Surveyor, hereby certify:

That the above descriptions were surveyed, mapped and monumented as shown on this plat by me or under my direct supervision and the field work was completed on 10-3-2019.

That this survey was prepared under the instructions of Denny Udelhofen.

That this survey complies with Chapter A-E 7 of the Wisconsin Administrative Code and to the best of my knowledge and belief, this plat is an accurate representation thereof.

That all plans that do not show a seal imprint in red ink may contain unauthorized alterations.

The certification contained on this document shall not apply to any copies.

Dated this 4th day of October, 2019.

 Aaron J. Austin, S2922



Austin
 Engineering LLC
 austinengineeringllc.com

4211 HWY 81 E, LANCASTER, WI 53813
 PHONE: 608-723-6363 FAX: 608-723-6702

Prepared for: DENNY UDELHOFEN

JOB NO: 19S159
 H:\CRD\19S159
 H:\PLAT\T3NR2W\34\19S159-UDELHOFEN

FIELDBOOK: TDSR
 DRAWN BY: AJ AUSTIN
 CREW: S. AUSTIN, O. AUSTIN

SHEET 2 OF 2