

44016

PART OF THE SOUTHWEST QUARTER OF THE SOUTHWEST QUARTER, PART OF THE SOUTHEAST QUARTER OF THE SOUTHWEST QUARTER, PART OF THE SOUTHWEST QUARTER OF THE SOUTHEAST QUARTER, AND PART OF THE SOUTHEAST QUARTER OF SECTION 3, PART OF THE NORTHWEST QUARTER OF THE NORTHWEST QUARTER, ALL OF THE NORTHWEST QUARTER OF THE NORTHWEST QUARTER, ALL OF THE NORTHWEST QUARTER OF THE NORTHWEST QUARTER, AND PART OF THE NORTHWEST QUARTER OF THE NORTHWEST QUARTER OF SECTION 10, AND PART OF THE NORTHWEST QUARTER OF THE NORTHWEST QUARTER OF SECTION 11, TOWNSHIP 1 NORTH, RANGE 2 WEST, TOWN OF JAMESTOWN, GRANT COUNTY, WISCONSIN

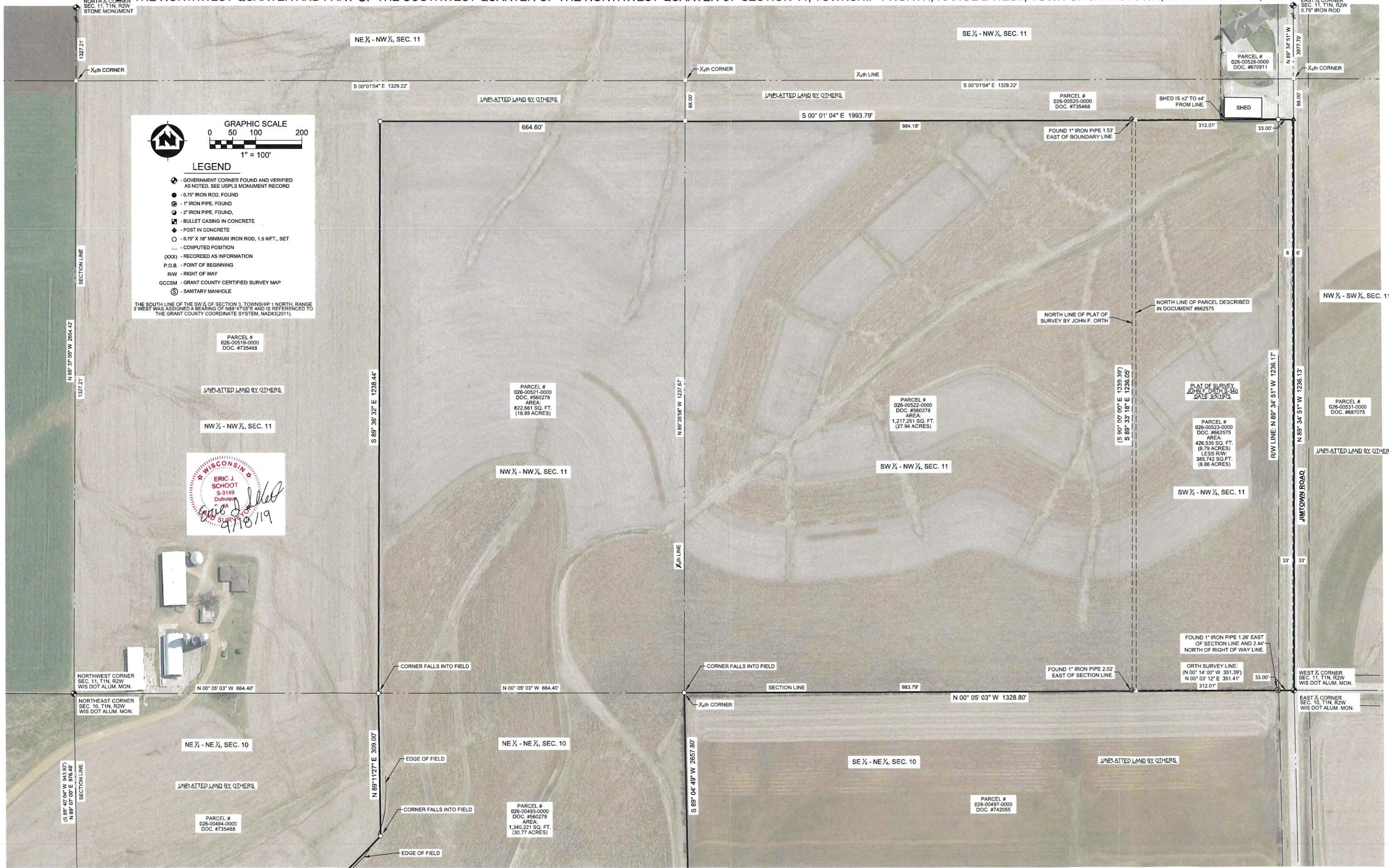

GRAPHIC SCALE
0 50 100 200
1" = 100'

LEGEND

- ◆ - GOVERNMENT CORNER FOUND AND VERIFIED AS NOTED. SEE USPLS MONUMENT RECORD
- - 0.75" IRON ROD, FOUND
- ⊙ - 1" IRON PIPE, FOUND
- ⊚ - 2" IRON PIPE, FOUND
- - BULLET CASING IN CONCRETE
- ◆ - POST IN CONCRETE
- - 0.75" X 18" MINIMUM IRON ROD, 1.5 #/FT., SET
- - COMPUTED POSITION
- (XXX) - RECORDED AS INFORMATION
- P.O.B. - POINT OF BEGINNING
- R.W. - RIGHT OF WAY
- GCCSM - GRANT COUNTY CERTIFIED SURVEY MAP
- Ⓢ - SANITARY MANHOLE

THE SOUTH LINE OF THE SW 1/4 OF SECTION 3, TOWNSHIP 1 NORTH, RANGE 2 WEST WAS ASSIGNED A BEARING OF N89°47'05" E AND IS REFERENCED TO THE GRANT COUNTY COORDINATE SYSTEM, NAD83(2011).



PROJECT NO.:	19918000	SCALE:	AS SHOWN	NO.	DATE	REVISION	BY
PROJECT DATE:	9/18/19	DRAWN BY:	EJS				
F.B.:		CHECKED BY:	SJS				



ENGINEERING | ARCHITECTURE | SURVEYING
FUNDING | PLANNING | ENVIRONMENTAL
400 Ice Harbor Drive, Dubuque IA 52001
(563) 582-3973 www.msa-ps.com
© MSA Professional Services, Inc.

DROESSLER BOUNDARY SURVEY
KAREN ROUSE
SECTIONS 3, 10, & 11, TOWNSHIP 1 NORTH, RANGE 2 WEST

PLAT OF SURVEY

FILE NO.
19918000
SHEET
4 OF 5

PART OF THE SOUTHWEST QUARTER OF THE SOUTHWEST QUARTER AND PART OF THE SOUTHEAST QUARTER OF THE SOUTHWEST QUARTER OF SECTION 3, PART OF THE NORTHWEST QUARTER OF THE NORTHWEST QUARTER, ALL OF NORTHEAST QUARTER OF THE NORTHWEST QUARTER, ALL OF THE NORTHWEST QUARTER OF THE NORTHEAST QUARTER, AND PART OF THE NORTHEAST QUARTER OF THE NORTHEAST QUARTER OF SECTION 10, AND PART OF THE NORTHWEST QUARTER OF THE NORTHWEST QUARTER AND PART OF THE SOUTHWEST QUARTER OF THE NORTHWEST QUARTER OF SECTION 11, TOWNSHIP 1 NORTH, RANGE 2 WEST, TOWN OF JAMESTOWN, GRANT COUNTY, WISCONSIN.



PROJECT NO.	SCALE	NO.	DATE	REVISION	BY
19918000	AS SHOWN				
PROJECT DATE:	9/18/19	DRAWN BY:	EJS		
F.B.:		CHECKED BY:	SJS		

MSA ENGINEERING | ARCHITECTURE | SURVEYING
 FUNDING | PLANNING | ENVIRONMENTAL
 400 Ice Harbor Drive, Dubuque IA 52001
 (563) 582-3973 www.msa-ps.com
 © MSA Professional Services, Inc.

DROESSLER BOUNDARY SURVEY
 KAREN ROUSE
 SECTIONS 3, 10, & 11, TOWNSHIP 1 NORTH, RANGE 2 WEST

PLAT OF SURVEY