

# PLAT OF SURVEY

## SURVEYOR'S CERTIFICATE:

I, Aaron J. Austin, Professional Wisconsin Land Surveyor, hereby certify:  
 That the South line of Parcel #1 of Certified Survey Map Number 383 recorded as Document Number 570477, Grant County Registry was surveyed, mapped and monumented as shown on this plat by me or under my direct supervision and the field work was completed on 9-13-2019.  
 That this survey was prepared under the instructions of Braedon Burleson.  
 That this survey complies with Chapter A-E 7 of the Wisconsin Administrative Code and to the best of my knowledge and belief, this plat is an accurate representation thereof.  
 That all plans that do not show a seal imprint in red ink may contain unauthorized alterations.  
 The certification contained on this document shall not apply to any copies.  
 Dated this 25th day of September, 2019.

*Aaron J. Austin*  
 Aaron J. Austin, S. 2922

## LEGEND

- ⊕ Section Corner—as designated
- 3/4" rebar found
- ⊙ 1/2" x 4 3/4" Cotton Gin Spike set
- ⊖ PK Nail found
- ◇ Existing Steel T-Post
- ◆ 4' Wood lath set
- No monument set
- ( ) Recorded as

- Line surveyed
- - - Section line
- - - Right of Way
- - - Previously surveyed line



The West line of the NW 1/4 of Section 22 bears S 01°28'43" E according to the Grant County Coordinate System WISCORS NAD 83 (2011) which was determined by G.P.S. observation.

PARCEL #1  
 C.S.M. NO. 383

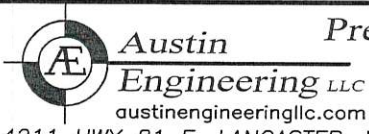
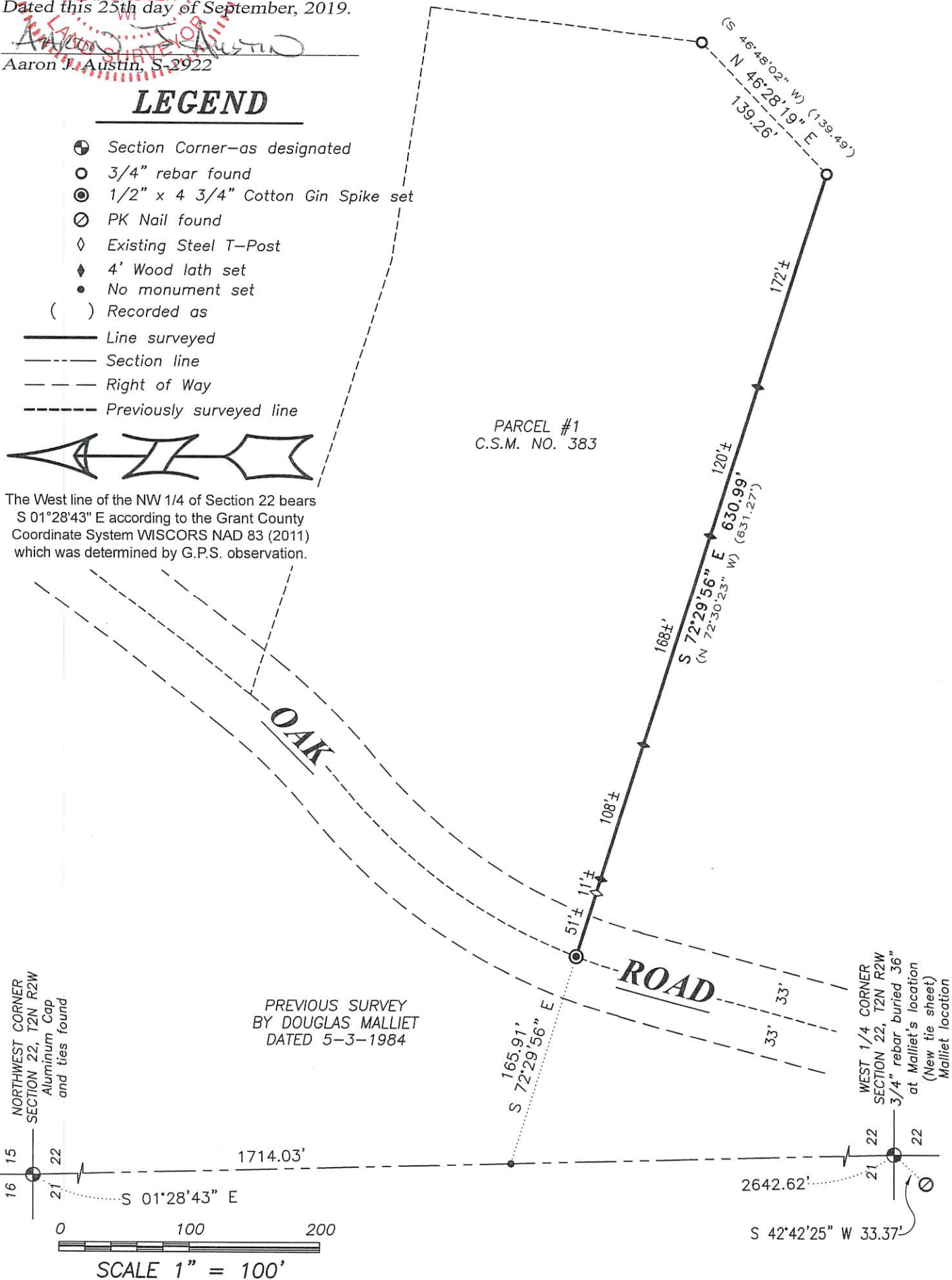

Prepared for: **BARD MATERIALS**

JOB NO: 19S149  
 H:\CRD\19S149  
 H:\PLAT\T2NR2W\19S149-BARD

FIELDBOOK: TDSR  
 DRAWN BY: AJ AUSTIN  
 CREW: SHANE AUSTIN