

# PLAT OF SURVEY FOR: JOHN GINGERICH

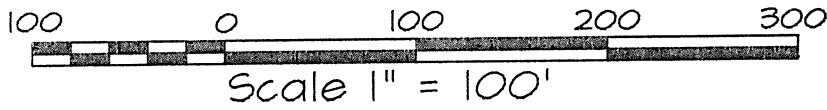

SHEET 1 OF 1

### SURVEYOR'S CERTIFICATE:

I hereby certify that I have made a survey according to the description and /or instructions furnished me, and that the plat drawn hereon is a correct representation of that survey to the best of my knowledge and belief.

*Laurence E. Schmit* 5-17-24

Laurence E. Schmit

date:

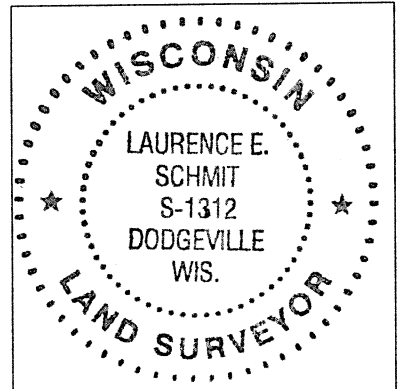

PLAT BEARINGS ARE ORIENTED TOWARD THE GRANT COUNTY COORDINATE SYSTEM AS DEFINED BY THE WISCONSIN DEPARTMENT OF TRANSPORTATION, THE SOUTH LINE OF THE SE 1/4 OF SECTION 2, T5N, R1W OF WHICH COMPUTES TO BEAR S 89°37'09" E

### LEGEND:

- ▲ FOUND 3/4" φ REBAR
- SET 5/8" X 18" IRON PIPE
- ( ) RECORDED AS

### DESCRIPTION:

A parcel of land located in part of the SE 1/4 of the SW 1/4, and part of the SW 1/4 of the SE 1/4, all in Section 2, T5N, R1W, Town of Clifton, Grant County, WI., to wit: Commencing at the S 1/4 corner of said Section 2; thence N 89° 38'41" W, 47.05'; thence N 02° 22'23" W, 374.18' to the POINT OF BEGINNING; thence N 11° 57'38" E, 252.97'; thence S 86° 35'10" E, 159.82'; thence S 00° 02'12" W, 285.78'; thence N 42° 53'33" W, 13.83'; thence N 66° 37'59" W, 107.62'; thence S 87° 14'10" W, 103.69' to the POINT OF BEGINNING. Containing 1.078 acres, more or less.

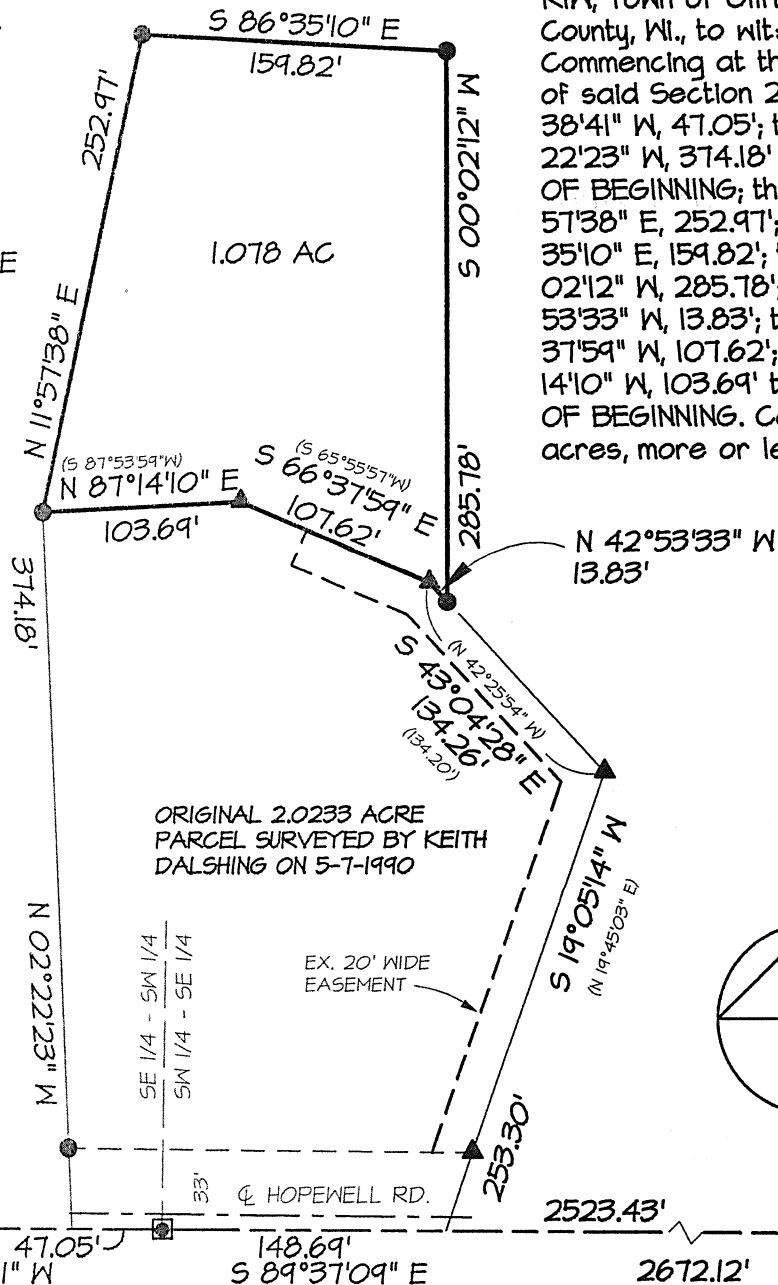

OFFICE DATA:	
JOB I.D.	20125-073
SURVEY CREW:	LES T55
FIELD BOOK NO.:	12-2 PAGE 49
DWG. STORED:	VERS 13
DRAWN BY:	LES
DRAWING NO.:	125-73.DWG
DATA FILE NO.:	<125-73.TXT>

ORIGINAL 2.0233 ACRE PARCEL SURVEYED BY KEITH DALSHING ON 5-7-1990

SW COR. 2-5-1W  
FOUND METAL DETECTOR  
READING. SET MAG. NAIL  
FROM NW AND SW TIES  
FOUND IN PLACE

S 1/4 COR. 2-5-1W  
FOUND METAL DETECTOR  
READING. SET MAG. NAIL  
& VERIFIED FROM NE &  
SE TIES

SE COR. 2-5-1W  
SET MAG. NAIL  
FROM NW, NE,  
& SE TIES

