

# PLAT OF SURVEY

Prepared for: **RUSS HELBING**

H:\PLAT\T4NR4W\31\19S129-RAGATZ  
CREW: S. AUSTIN, O. AUSTIN DRAWN BY: AJ AUSTIN

CENTER  
SECTION 31  
3/4" Rebar found

EAST 1/4 CORNER  
SECTION 31, T4N R4W  
3/4" Rebar and  
witness corners found

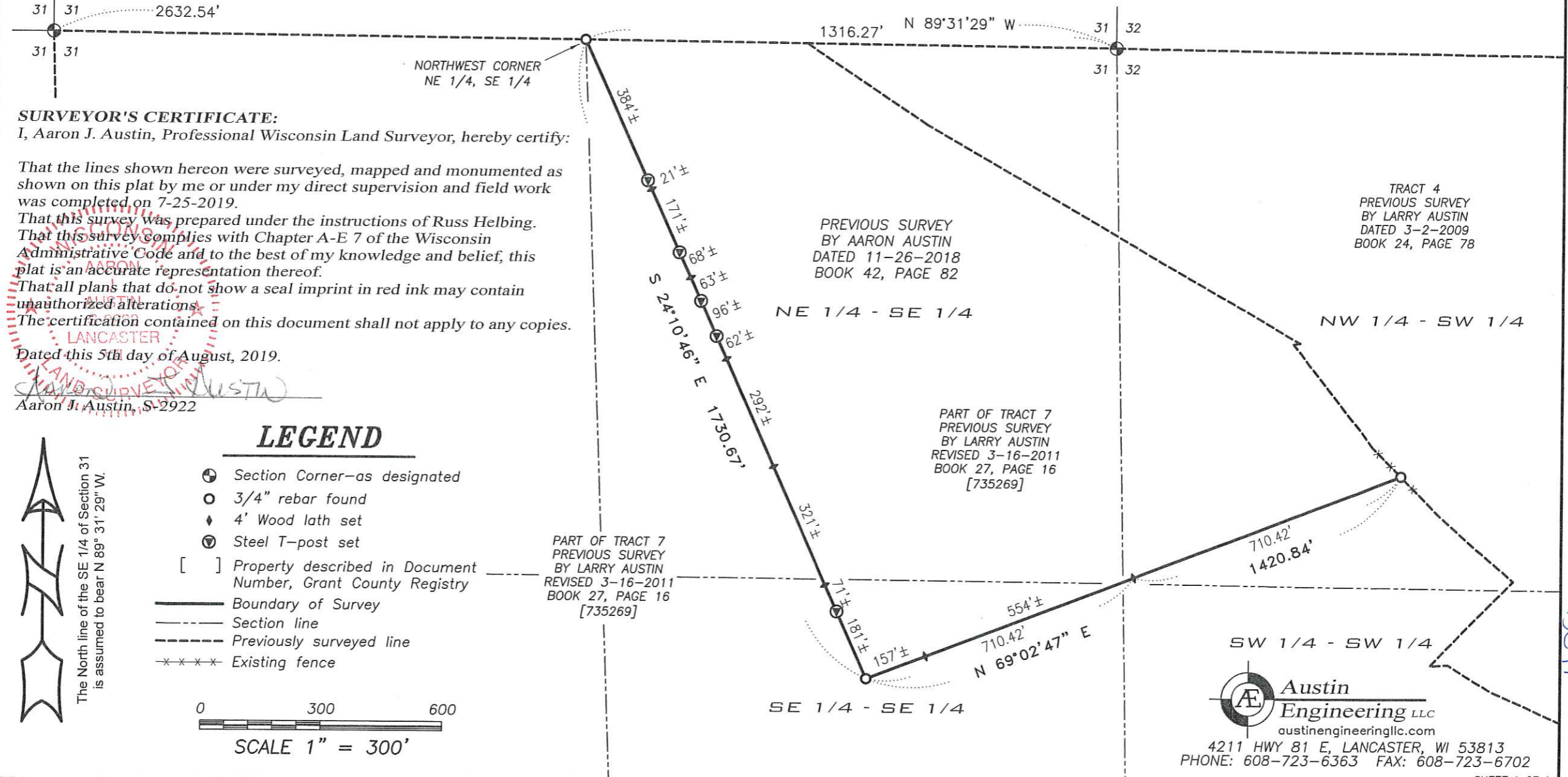

**SURVEYOR'S CERTIFICATE:**

I, Aaron J. Austin, Professional Wisconsin Land Surveyor, hereby certify:

That the lines shown hereon were surveyed, mapped and monumented as shown on this plat by me or under my direct supervision and field work was completed on 7-25-2019.

That this survey was prepared under the instructions of Russ Helbing. That this survey complies with Chapter A-E 7 of the Wisconsin Administrative Code and to the best of my knowledge and belief, this plat is an accurate representation thereof.

That all plans that do not show a seal imprint in red ink may contain unauthorized alterations.

The certification contained on this document shall not apply to any copies.

Dated this 5th day of August, 2019.

*Aaron J. Austin*  
 Aaron J. Austin, S-2922

**LEGEND**

- ⊕ Section Corner—as designated
- 3/4" rebar found
- ◆ 4' Wood lath set
- ⊕ Steel T-post set
- [ ] Property described in Document Number, Grant County Registry
- Boundary of Survey
- - - Section line
- - - Previously surveyed line
- \* \* \* \* Existing fence

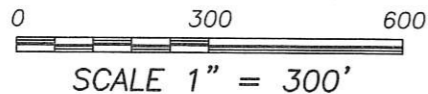
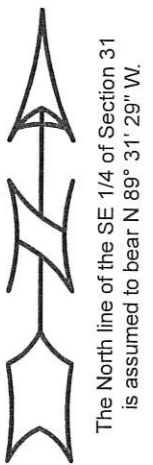

**Austin Engineering LLC**  
 austinengineeringllc.com  
 4211 HWY 81 E, LANCASTER, WI 53813  
 PHONE: 608-723-6363 FAX: 608-723-6702

AUG 16 2019

43091