

387.5
376.9
SURVEY
END OF OCTOBER

ROBERT IRISH

SURVEYOR'S CERTIFICATE

STATE OF WISCONSIN)
COUNTY OF GRANT) SS

I, PAUL C. BRASHAW, A WISCONSIN REGISTERED LAND SURVEYOR, NO. S-1509, DO HEREBY CERTIFY THAT AT THE REQUEST OF MR. ROBERT IRISH, I HAVE MADE A SURVEY OF THE SOUTH LINE OF THE NORTHWEST 1/4 OF SECTION 17, TOWNSHIP 3 NORTH, RANGE 3 WEST OF THE FOURTH PRINCIPAL MERIDIAN, POTOMI TOWNSHIP, GRANT COUNTY, WISCONSIN.

I FURTHER CERTIFY THAT I HAVE FOUND AND/OR SET THE SURVEY MONUMENTS, ALL AS SHOWN ON THE ACCOMPANYING DRAWING, AND THAT I HAVE CAREFULLY SURVEYED THE SOUTH LINE OF THE NORTHWEST 1/4 OF SECTION 17, TOWNSHIP 3 NORTH, RANGE 3 WEST OF THE FOURTH PRINCIPAL MERIDIAN, POTOMI TOWNSHIP, GRANT COUNTY, WISCONSIN TO THE BEST OF MY KNOWLEDGE AND BELIEF.

FOR THE PURPOSES OF THIS SURVEY, THE NORTH LINE OF SECTION 17, TOWNSHIP 3 NORTH, RANGE 3 WEST OF THE FOURTH PRINCIPAL MERIDIAN IS ASSUMED TO BEAR N. 89° 42' 01" E.

SIGNED AND SEALED THIS 24th DAY OF DECEMBER, 1984.

Paul C. Brashaw
PAUL C. BRASHAW
WISCONSIN REGISTERED LAND SURVEYOR
NO. S-1509

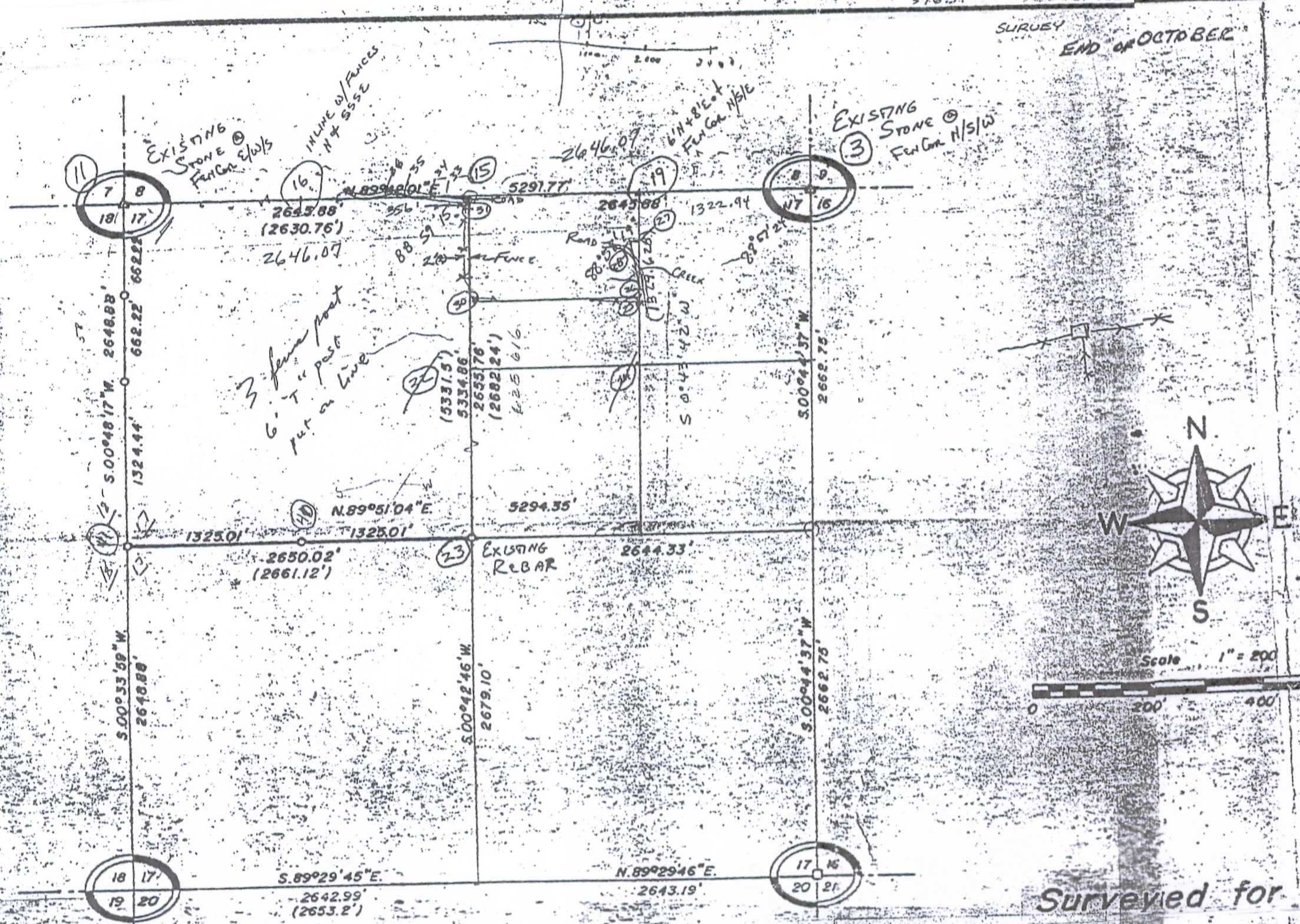

Surveyed for

Not to Scale

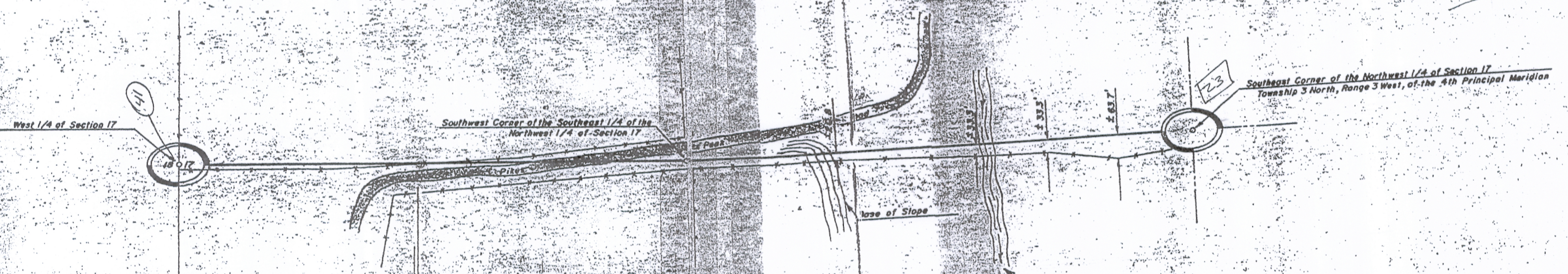

Legend

- 0.00' Measured Distance / Bearing
- (0.00') Platted Distance / Bearing
- Boundary Line of the Property Surveyed
- o 5/8" x 30" Iron Rebar Set
weighing 1.13 lin. lbs. / ft.
- Δ Stone Monument Found
- 1" Iron Pipe Found
- - - Existing Fence Line

43087

Snyder Brashaw Engineering
120 S. Beaumont Rd.
P.O. Box 235
U.S. Post Office Building - Lower Level
Prairie du Chien, Wisconsin 53821
Telephone (608) 326-8448