

PLAT OF SURVEY

LEGEND

NORTH 1/4 CORNER
SECTION 10, T5N R4W
3/4" Rebar and ties found

The North-South 1/4 line of Section 10 bears S 00°49'54" E according to the Grant County Coordinate System WISCONSIN NAD 83 (2011) which was determined by G.P.S. observation.

- ⊕ Section Corner—as designated
- 3/4" rebar found
- 3/4" x 18" rebar set with cap
- ◆ Wood lath set
- () Recorded as
- Boundary of Survey
- - - Existing Improvement—as labeled
- - - Section line
- - - Centerline
- - - Previously surveyed line
- - - Right of Way

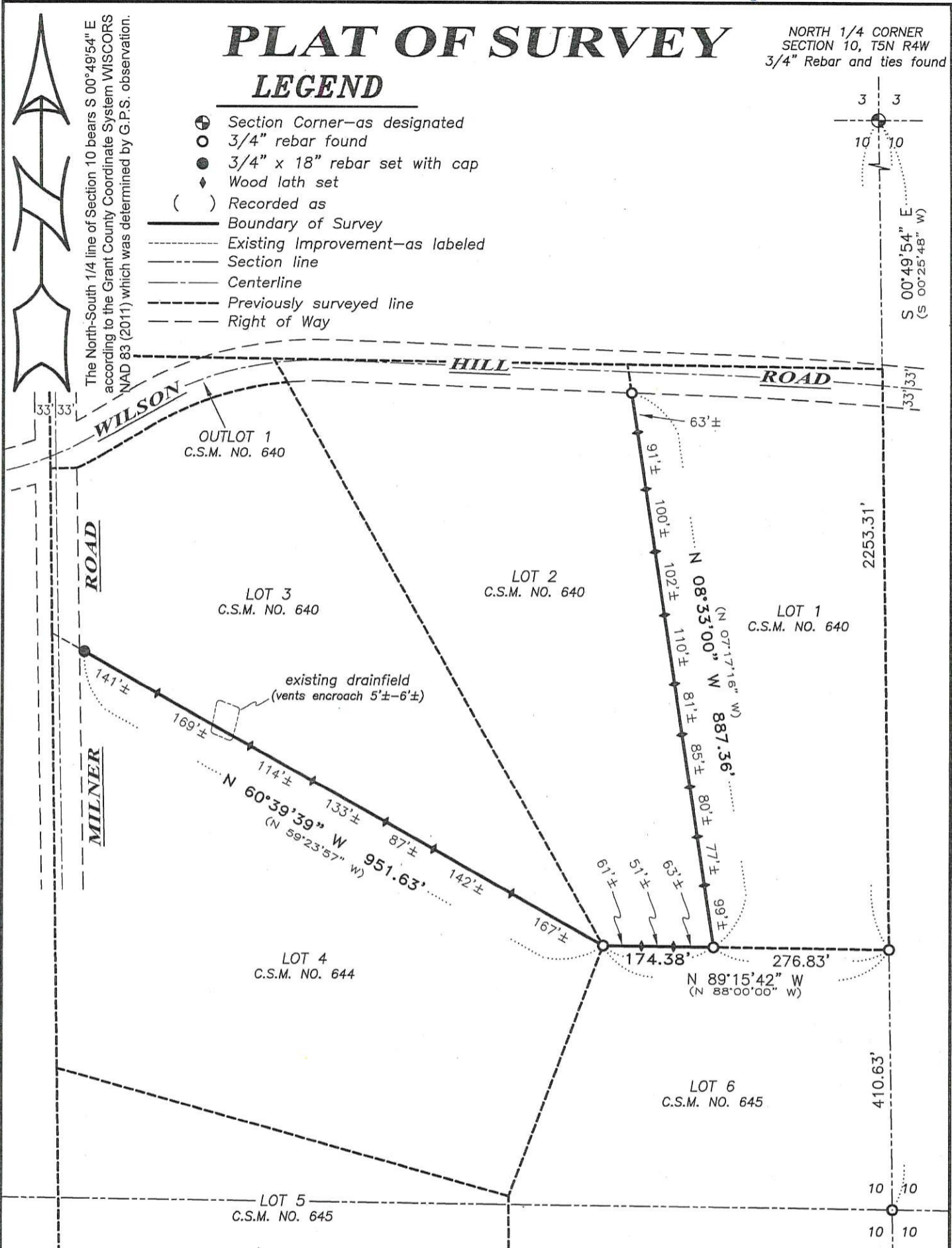

SURVEYOR'S CERTIFICATE:

I, Aaron J. Austin, Professional Wisconsin Land Surveyor, hereby certify:
 That Lots 2 and 3 of Certified Survey Map No. 640, recorded in Volume 5 of Certified Surveys on Page 79 as Document Number 618887, Grant County Registry was surveyed, mapped and monumented as shown on this plat by me or under my direct supervision and the field work was completed on 5-9-2019.
 That this survey was prepared under the instructions of Matt Adams.
 That this survey complies with Chapter A-E 7 of the Wisconsin Administrative Code and to the best of my knowledge and belief, this plat is an accurate representation thereof.
 That all plans that do not show a seal imprint in red ink may contain unauthorized alterations.
 The certification contained on this document shall not apply to any copies.
 Dated this 28th day of May, 2019.

Aaron J. Austin
 Aaron J. Austin, S-2922
 S-2922

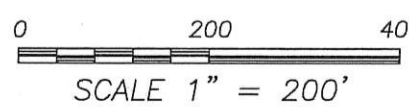

SOUTH 1/4 CORNER
SECTION 10, T5N R4W
P.K. Nail in concrete
and ties found

Prepared for: MATT AND TARA ADAMS

Austin Engineering LLC
 austinengineeringllc.com
 4211 HWY 81 E, LANCASTER, WI 53813
 PHONE: 608-723-6363 FAX: 608-723-6702

JOB NO: 19S042
 H:\CRD\19042
 H:\PLAT\T5NR4W\10\19S042-ADAMS

FIELDBOOK: TDSR
 DRAWN BY: AJ AUSTIN
 CREW: S. AUSTIN, O. AUSTIN