

PLAT OF SURVEY

SURVEYOR'S CERTIFICATE:

I, Aaron J. Austin, Professional Wisconsin Land Surveyor, hereby certify:
 That the lines shown hereon were surveyed, mapped and monumented as shown on this plat by me or under my direct supervision and the field work was completed on 5-9-2019.
 That this survey was prepared under the instructions of Roger Knapp.
 That this survey complies with Chapter A-E 7 of the Wisconsin Administrative Code and to the best of my knowledge and belief, this plat is an accurate representation thereof.
 That all plans that do not show a seal imprint in red ink may contain unauthorized alterations.
 The certification contained on this document shall not apply to any copies.

NORTHEAST CORNER
 SECTION 10, T5N R4W
 1" Rebar with Grant County
 Aluminum Cap and
 witness corners found

Dated this 23rd day of May, 2019.

Aaron J. Austin
 Aaron J. Austin, S-2922

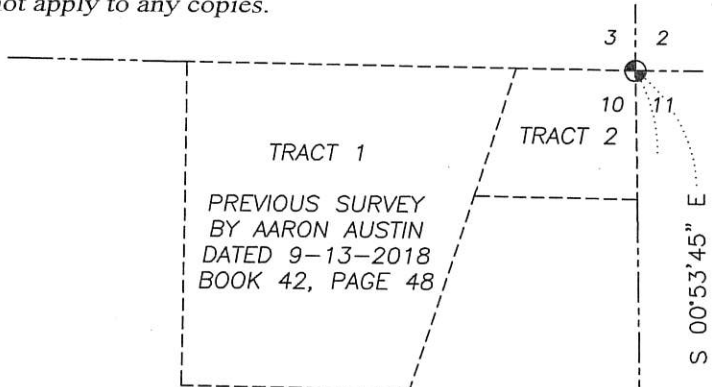

LOT 1
C.S.M. 513

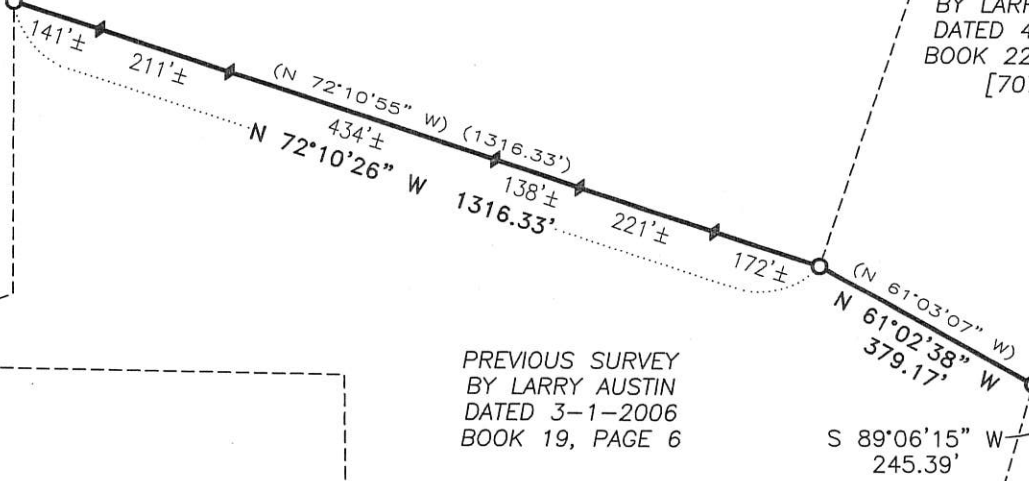

[801201]

PREVIOUS SURVEY
 BY LARRY AUSTIN
 DATED 3-1-2006
 BOOK 19, PAGE 6

TRACT 2
 PREVIOUS SURVEY
 BY LARRY AUSTIN
 DATED 4-4-2008
 BOOK 22, PAGE 81

LEGEND

- ⊕ Section Corner—as designated
- 3/4" rebar found
- No monument
- ◆ Steel T-Post set
- () Recorded as
- [] Property described in Document Number, Grant County Registry
- Boundary of Survey
- - - Section line
- - - Right of Way
- - - Previously surveyed line



The North line of the NE 1/4 of Section 10 bears N 89°09'55" W according to the Grant County Coordinate System WISCONSIN NAD 83 (2011) which was determined by G.P.S. observation.



SCALE 1" = 300'

EAST 1/4 CORNER
 SECTION 10, T5N R4W
 1" Rebar and witness
 corners found

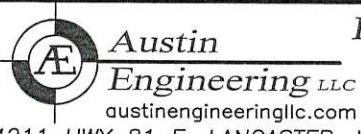

Prepared for: **ROGER KNAPP**

JOB NO: 19S072
 H:\CRD\19S072
 H:\PLAT\T5N4W\10\19S072-KNAPP

FIELDBOOK: TDSR
 DRAWN BY: AJ AUSTIN
 CREW: S. AUSTIN, O. AUSTIN