



# PLAT OF SURVEY

**DESCRIPTION:**

Located in the Southeast Quarter (SE 1/4) of the Northwest Quarter (NW 1/4), the Northeast Quarter (NE 1/4) of the Southwest Quarter (SW 1/4), the Northwest Quarter (NW 1/4) of the Southwest Quarter (SW 1/4), the Southeast Quarter (SE 1/4) of the Southwest Quarter (SW 1/4) and the Southwest Quarter (SW 1/4) of the Southwest Quarter (SW 1/4) of Section Twenty-six (26), Township Six (6) North, Range Two (2) West of the 4th P.M., Town of Fennimore, Grant County, Wisconsin, containing 58.00 acres, more or less, and being described as follows:

Commencing at the Southwest corner of said Section 26;  
 thence South 89° 41' 41" East 859.38 feet along the South line of said Section to the Southeast corner of that property as described in Document Number 762612, Grant County Registry, said corner being the point of beginning;  
 thence North 01° 14' 48" West 1322.97 feet along a line of said property;  
 thence North 39° 58' 05" East 33.67 feet along a line of said property;  
 thence South 89° 57' 57" East 394.32 feet along a line of said property;  
 thence 66.62 feet on the arc of a curve to the left with a radius of 48.96 feet and a long chord bearing North 38° 42' 51" East 61.60 feet along a line of said property;  
 thence North 04° 07' 36" East 584.34 feet along a line of said property;  
 thence North 02° 40' 37" East 658.10 feet along a line of said property;  
 thence 145.14 feet on the arc of a curve to the right with a radius of 80.00 feet and a long chord bearing North 54° 39' 04" East 126.04 feet along a line of said property;  
 thence South 73° 22' 30" East 140.89 feet along a line of said property;  
 thence 155.50 feet on the arc of a curve to the left with a radius of 400.00 feet and a long chord bearing South 84° 30' 44" East 154.53 feet along a line of said property;  
 thence North 84° 21' 02" East 51.57 feet along a line of said property;  
 thence South 02° 48' 59" East 39.60 feet;  
 thence South 55° 51' 14" East 171.47 feet;  
 thence South 65° 12' 34" East 127.28 feet;  
 thence South 05° 04' 15" East 1153.74 feet to the South line of the Northeast Quarter (NE 1/4) of the Southwest Quarter (SW 1/4);  
 thence North 89° 40' 49" West 194.13 feet along said South line to the Northeast corner of the West Half (W 1/2) of the Southeast Quarter (SE 1/4) of the Southwest Quarter (SW 1/4);  
 thence South 00° 25' 16" East 1328.09 feet along the East line of the West Half (W 1/2) of the Southeast Quarter (SE 1/4) of the Southwest Quarter (SW 1/4) to the Southeast corner thereof;  
 thence North 89° 41' 41" West 1118.44 feet along the South line of said Section to the point of beginning.

**SURVEYOR'S CERTIFICATE:**

I, Aaron J. Austin, Professional Wisconsin Land Surveyor, hereby certify:

That the above description was surveyed, mapped and monumented as shown on this plat by me or under my direct supervision and the field work was completed on 6-6-2019.

That this survey was prepared under the instructions of Jason Rowe.

That this survey complies with Chapter A-E 7 of the Wisconsin Administrative Code and to the best of my knowledge and belief, this plat is an accurate representation thereof.

That all plans that do not show a seal imprint in red ink may contain unauthorized alterations.

The certification contained on this document shall not apply to any copies.

★ Dated this 10th day of June, 2019.

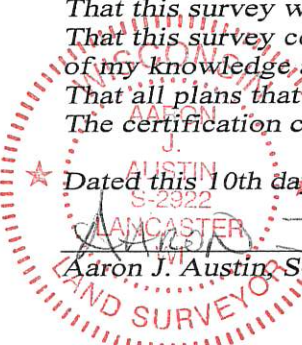

*Aaron J. Austin*  
 Aaron J. Austin, S-2922



**Austin**  
**Engineering LLC**  
 austinengineeringllc.com

4211 HWY 81 E, LANCASTER, WI 53813  
 PHONE: 608-723-6363 FAX: 608-723-6702

Prepared for: **CHAD LINE**

JOB NO: 19s091  
 H:\CRD\14S029  
 H:\PLAT\T6NR2W\26\19S091-LINE

FIELDBOOK: TDSR  
 DRAWN BY: AJ AUSTIN  
 CREW: S. AUSTIN, O. AUSTIN