

PLAT OF SURVEY

LEGEND

- No. 6 x 18" rebar set with cap
- No. 6 rebar found
- ⊕ Section Corner—as designated
- x x x x - Existing fence
- - - - - Centerline
- - - - - Center of stream
- - - - - Previous surveyed line
- - - - - Right of Way
- - - - - Section line

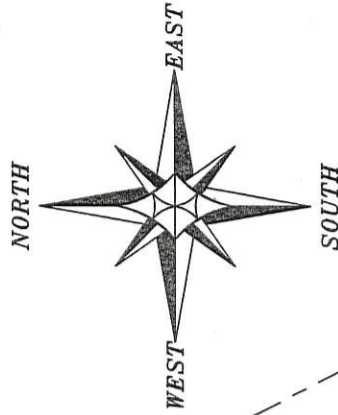

SOUTHEAST CORNER
SECTION 23, T3N R3W
DOT Monument
and ties found

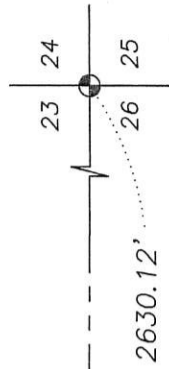

HIGHWAY #61

TRACT 1
PREVIOUS SURVEY
BY AARON AUSTIN
BOOK 35, PAGE 56

ALLEY

approximate location
of existing stream

S 23°45'43" E 238.73'

138.82'
S 79°09'41" W

N 00°18'34" E
106.58'

S 89°41'26" E

SURVEYOR'S CERTIFICATE:

I, Aaron J. Austin, Professional Wisconsin Land Surveyor, hereby certify:
That this plat was surveyed, mapped and monumented as shown on hereon by me or under my direct supervision and the field work was completed on 5-22-2019.
That this survey was prepared under the instructions of Mike Bailie.
That this survey complies with Chapter A-E 7 of the Wisconsin Administrative Code and to the best of my knowledge and belief, this plat is an accurate representation thereof.
That all plans that do not show a seal imprint in red ink may contain unauthorized alterations.
The certification contained on this document shall not apply to any copies.
Dated this 4th day of June, 2019.

Aaron J. Austin, S-2922



SCALE 1" = 50'

THE EAST LINE OF THE SE 1/4 OF SECTION 23 IS ASSUMED TO BEAR S 89°41'26" E

SOUTH 1/4 CORNER
SECTION 23, T3N R3W
DOT Monument
and ties found

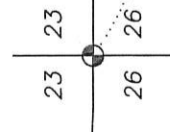

4211 HWY 81 E, LANCASTER, WI 53813
PHONE: 608-723-6363 FAX: 608-723-6702

Prepared for: Mike Bailie

JOB NO:19S086
H:\CRD\13S200-REUTER
H:\PLAT\T3NR3W\23\19S086-BAILIE

DRAWN BY: OJ AUSTIN
APPROVED: AJ AUSTIN
CREW: S. AUSTIN, O. AUSTIN