

RECEIVED

43062

By Land Information Office at 9:30 am, Jun 04, 2019

# PLAT OF SURVEY

FOR: CASEY ROELLI  
1011 CROW BRANCH LANE  
LIVINGSTON, WI 53554

SHEET 1 OF 2  
JOB ID: 1903221B  
FIELD CREW: MGR  
DWG. BY: MGR

### LEGEND:

- 3/4" x 18" REBAR SET
- ✦ SECTION CORNER  
GRANT CO. ALUMINUM CAP FOUND  
ALL TIES FOUND AND VERIFIED
- x- EXISTING FENCELINE
- ( ) RECORDED AS

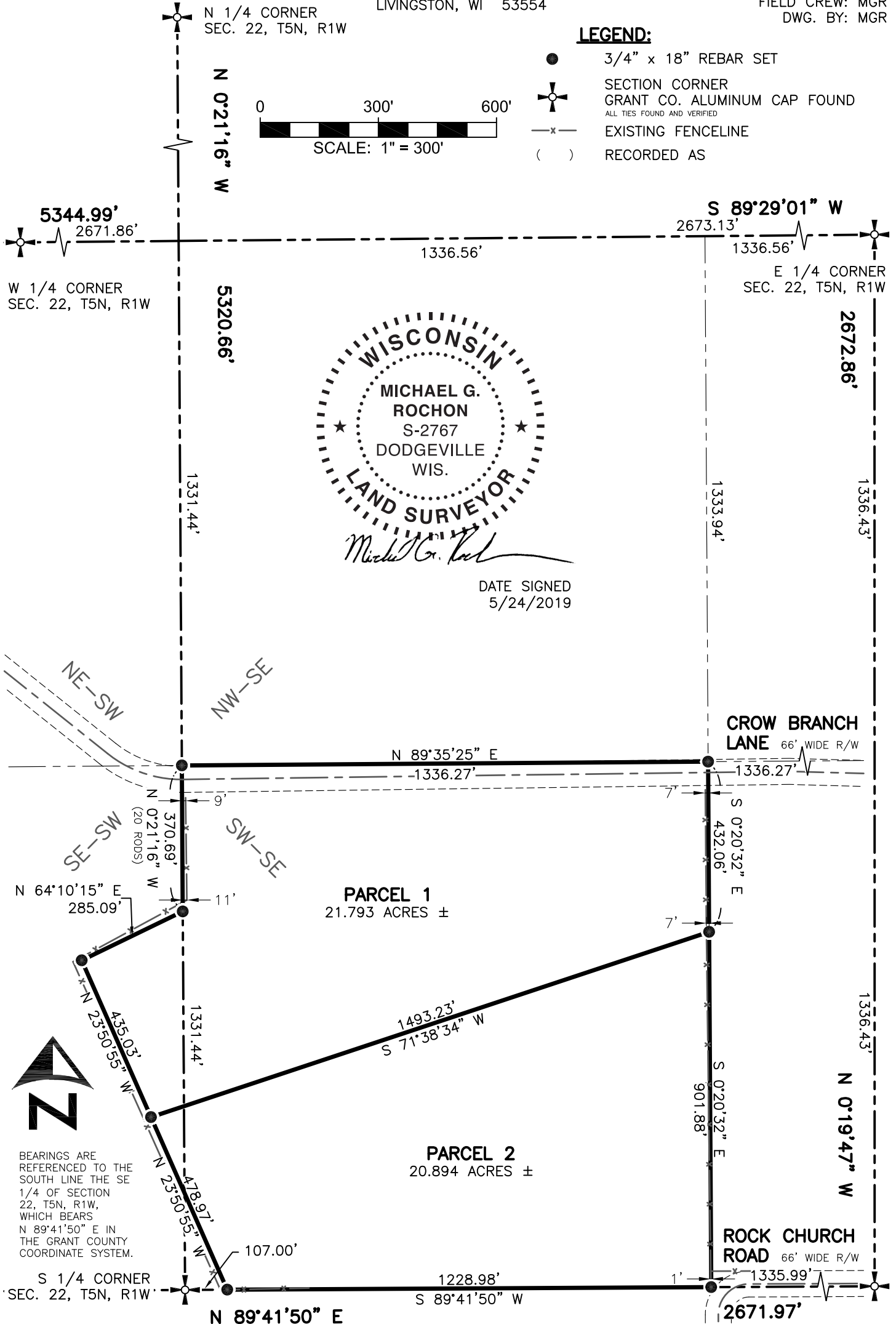
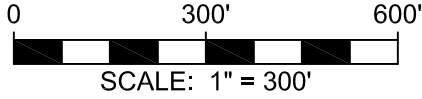

DATE SIGNED  
5/24/2019

**RECEIVED**

43062

By Land Information Office at 9:30 am, Jun 04, 2019

# PLAT OF SURVEY

FOR: CASEY ROELLI  
1011 CROW BRANCH LANE  
LIVINGSTON, WI 53554

SHEET 2 OF 2  
JOB ID: 1903221B  
FIELD CREW: MGR  
DWG. BY: MGR

## PARCEL 1 DESCRIPTION:

Being part of the SW 1/4 of the SE 1/4 and part of the SE 1/4 of the SW 1/4 of Section 22, T5N, R1W, Town of Clifton, Grant County, Wisconsin, to wit:

Commencing at the S 1/4 corner of said Section 22;  
thence N 89°41'50" E, 107.00' along the south line of the SW 1/4 of the SE 1/4;  
thence N 23°50'55" W, 478.97' to the POINT OF BEGINNING;  
thence N 23°50'55" W, 435.03';  
thence N 64°10'15" E, 285.09';  
thence N 0°21'16" W, 370.69' along the west line of the SW 1/4 of the SE 1/4;  
thence N 89°35'25" E, 1336.27' along the north line of the SW 1/4 of the SE 1/4;  
thence S 0°20'32" E, 432.06' along the east line of the SW 1/4 of the SE 1/4;  
thence S 71°38'34" W, 1493.23' to the POINT OF BEGINNING; containing 21.793 acres, more or less.  
Parcel is subject to a public right of way on the northerly side thereof for Crow Branch Road.  
Parcel is subject to any easements of record and/or usage.

## PARCEL 2 DESCRIPTION:

Being part of the SW 1/4 of the SE 1/4 and part of the SE 1/4 of the SW 1/4 of Section 22, T5N, R1W, Town of Clifton, Grant County, Wisconsin, to wit:

Commencing at the S 1/4 corner of said Section 22;  
thence N 89°41'50" E, 107.00' along the south line of the SW 1/4 of the SE 1/4 to the POINT OF BEGINNING;  
thence N 23°50'55" W, 478.97';  
thence N 71°38'34" E, 1493.23';  
thence S 0°20'32" E, 901.88' along the east line of the SW 1/4 of the SE 1/4;  
thence S 89°41'50" W, 1228.98' along the south line of the SW 1/4 of the SE 1/4 to the POINT OF BEGINNING;  
containing 20.894 acres, more or less.  
Parcel is subject to any easements of record and/or usage.

## SURVEYOR'S CERTIFICATE:

I hereby certify that I have surveyed and mapped the parcel of land hereon and that I am in full compliance with the provisions of Chapter AE-7 of the Wisconsin Administrative Code to the best of my knowledge and belief.

  
Michael G. Rochon, PLS No. S-2767

5/24/2019  
Date



**FULLCIRCLE**  
ENGINEERING & SURVEYING

3462 Spring Valley Road | Dodgeville, WI 53533  
TEL: 608-935-0294 | [www.fullcircleES.com](http://www.fullcircleES.com)