

43044

# PLAT OF SURVEY

PREPARED FOR: STEVE DAVIS

H:\PLAT\T4NR2W\22\19S053-DAVIS  
CREW: SW AUSTIN, O. AUSTIN DRAWN BY: AJ AUSTIN

TRACT 1  
PREVIOUS SURVEY  
BY AARON AUSTIN  
DATED 12-20-2017  
BOOK 41, PAGE 7

TRACT 2  
PREVIOUS SURVEY  
BY AARON AUSTIN  
DATED 12-20-2017  
BOOK 41, PAGE 7

PREVIOUS SURVEY  
BY AARON AUSTIN  
DATED 10-24-2018B  
BOOK 42, PAGE 70

NORTH 1/4 CORNER  
SECTION 22, T4N R2W  
1" Rebar with Aluminum  
Cap and ties found

EAST 1/4 CORNER  
SECTION 22, T4N R2W  
1" Rebar found  
(New tie sheet)

WEST 1/4 CORNER  
SECTION 22, T4N R2W  
1" Rebar with Grant County  
Aluminum Cap and ties found

TRACT 1  
PREVIOUS SURVEY  
BY LARRY AUSTIN  
DATED 12-4-2008  
BOOK 24, PAGE 39

### SURVEYOR'S CERTIFICATE:

I, Aaron J. Austin, Professional Wisconsin Land Surveyor, hereby certify:

That the lines shown hereon were surveyed, mapped and monumented as shown on this plat by me or under my direct supervision and field work was completed on 4-18-2019. That this survey was prepared under the instructions of Steve Davis. That this survey complies with Chapter A-E 7 of the Wisconsin Administrative Code and to the best of my knowledge and belief, this plat is an accurate representation thereof. That all plans that do not show a seal imprint in red ink may contain unauthorized alterations.

The certification contained on this document shall not apply to any copies.

Dated this 19th day of April, 2019.

Aaron J. Austin, S-2922  
LANCASTER, WI

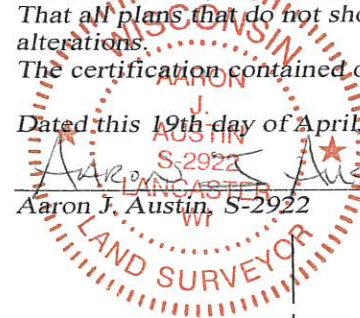

### LEGEND

- Section Corner—as designated
- 3/4" rebar found
- 3/4" x 18" rebar set with cap
- Wood Lath set
- ( ) Recorded as
- Boundary of Survey
- Section line
- Previously surveyed line
- Existing fence

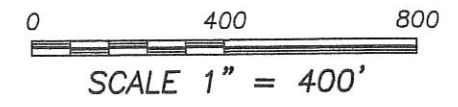

**Austin Engineering LLC**  
austinengineeringllc.com  
4211 HWY 81 E, LANCASTER, WI 53813  
PHONE: 608-723-6363 FAX: 608-723-6702

