

PLAT OF SURVEY

SURVEYOR'S CERTIFICATE:

I, John M. Halverson, Professional Land Surveyor, hereby certify that I have surveyed a parcel of land located in the Northwest 1/4 of the Southwest 1/4 of Section 35, Town 6 North, Range 1 West, Town of Wingville, Grant County, Wisconsin, more particularly described as follows:

Commencing at the West 1/4 corner of said Section 35; thence S 89°39'42" E, 1317.51 feet along the E-W 1/4 line of said Section 35; thence S 00°13'47" E, 308.80 feet along the East line of the NW 1/4-SW 1/4 of said Section 35 to the point of beginning; thence S 00°13'47" E, 290.42 feet along the East line of said NW 1/4-SW 1/4; thence N 89°40'05" W, 300.00 feet; thence N 00°13'47" W, 290.42 feet; thence S 89°40'05" E, 300.00 feet to the point of beginning, containing 2.00 acres.

That I have prepared the above certified survey map at the request of Kevin Honahan.

That I have complied with the provisions of AE & of the Administrative of the State of Wisconsin to the best of my knowledge and belief. That such certified survey map is a true and correct representation of the exterior boundaries of the land surveyed and the division thereof made.

John M. Halverson
John M. Halverson
Professional Land Surveyor
6381 Coon Rock Road
Arena, WI 53503

August 6, 2019
Date

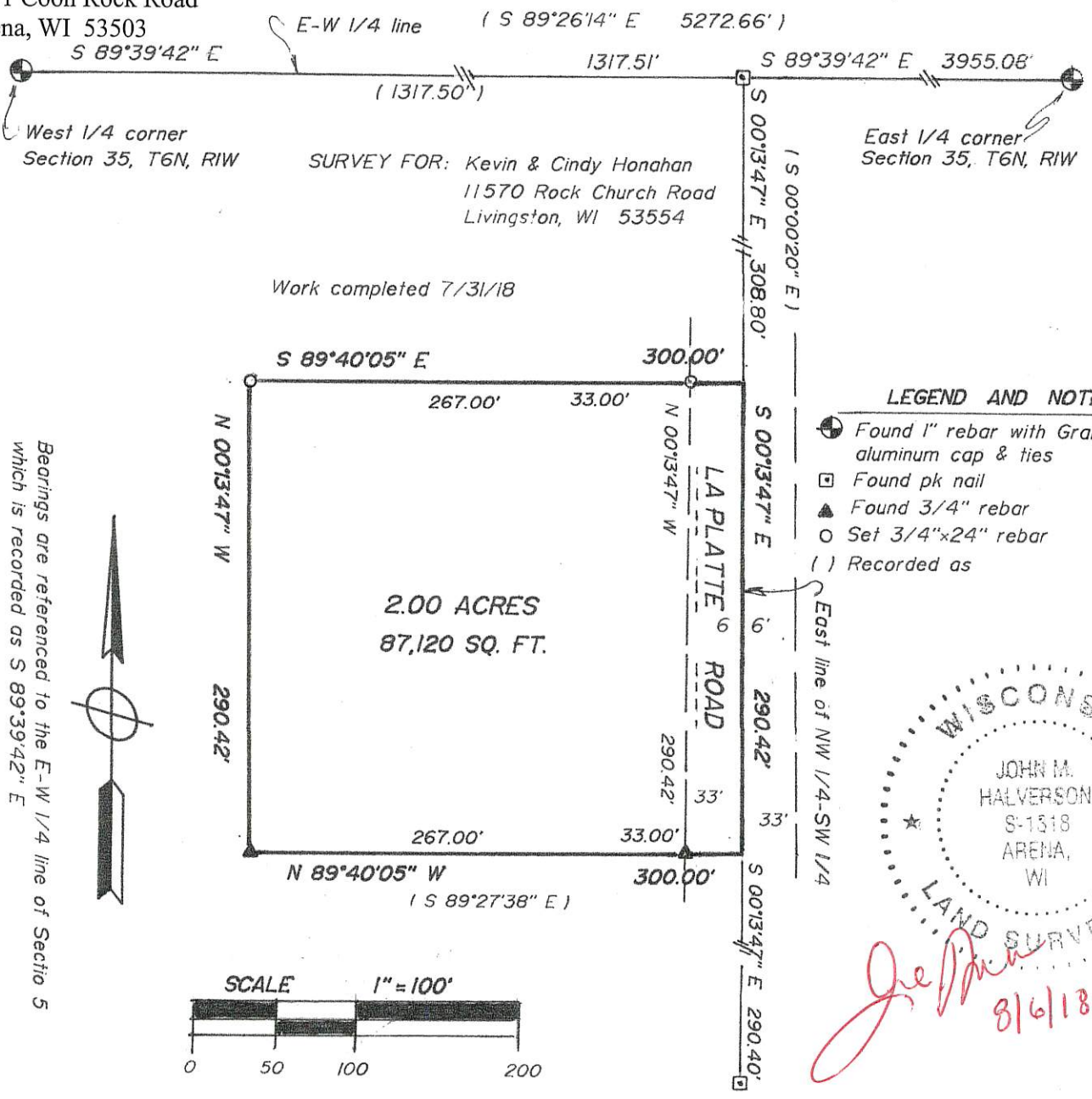

John M. Halverson
8/6/18