

43011

JAN 31 2019

PLAT OF SURVEY

Prepared for: RUSTY SCHAEFER

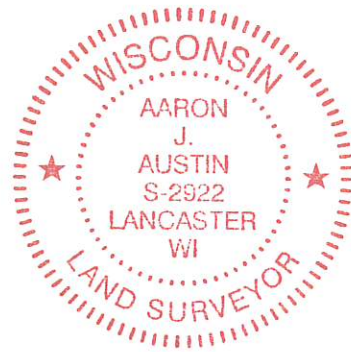

The East line of the NE 1/4 of Section 34 bears N 00°21'18" W according to the Grant County Coordinate System WISCONSIN NAD 83 (2011) which was determined by G.P.S. observation.

LEGEND

- ⊕ Section Corner—as designated
- 3/4" x 18" rebar set with cap
- ⊙ 1/2" x 4 3/4" Steel Cotton Gin Spike set
- 3/4" rebar found
- △ 1" diameter iron pipe found
- ⊖ Railroad spike found
- () Recorded as
- Boundary of Survey
- - - Section line
- - - Right of Way
- - - Platted lot line
- - - Deed line
- - - Previously surveyed line
- ▨ Existing structure
- * * * * Existing fence

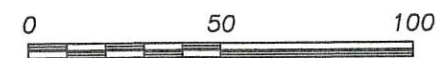

SCALE 1" = 50'

NORTHEAST CORNER SECTION 34, T3N R3W Aluminum Capped rebar and witness corners found

27 26
34 35

2678.40'

204.60'

34 35
34 35

EAST 1/4 CORNER SECTION 34, T3N R3W Aluminum Monument and witness corners found

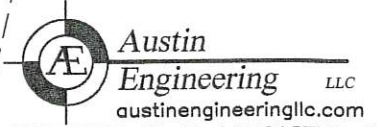

4211 HWY 81 E, LANCASTER, WI 53813
PHONE: 608-723-6363 FAX: 608-723-6702

SHEET 1 OF 1

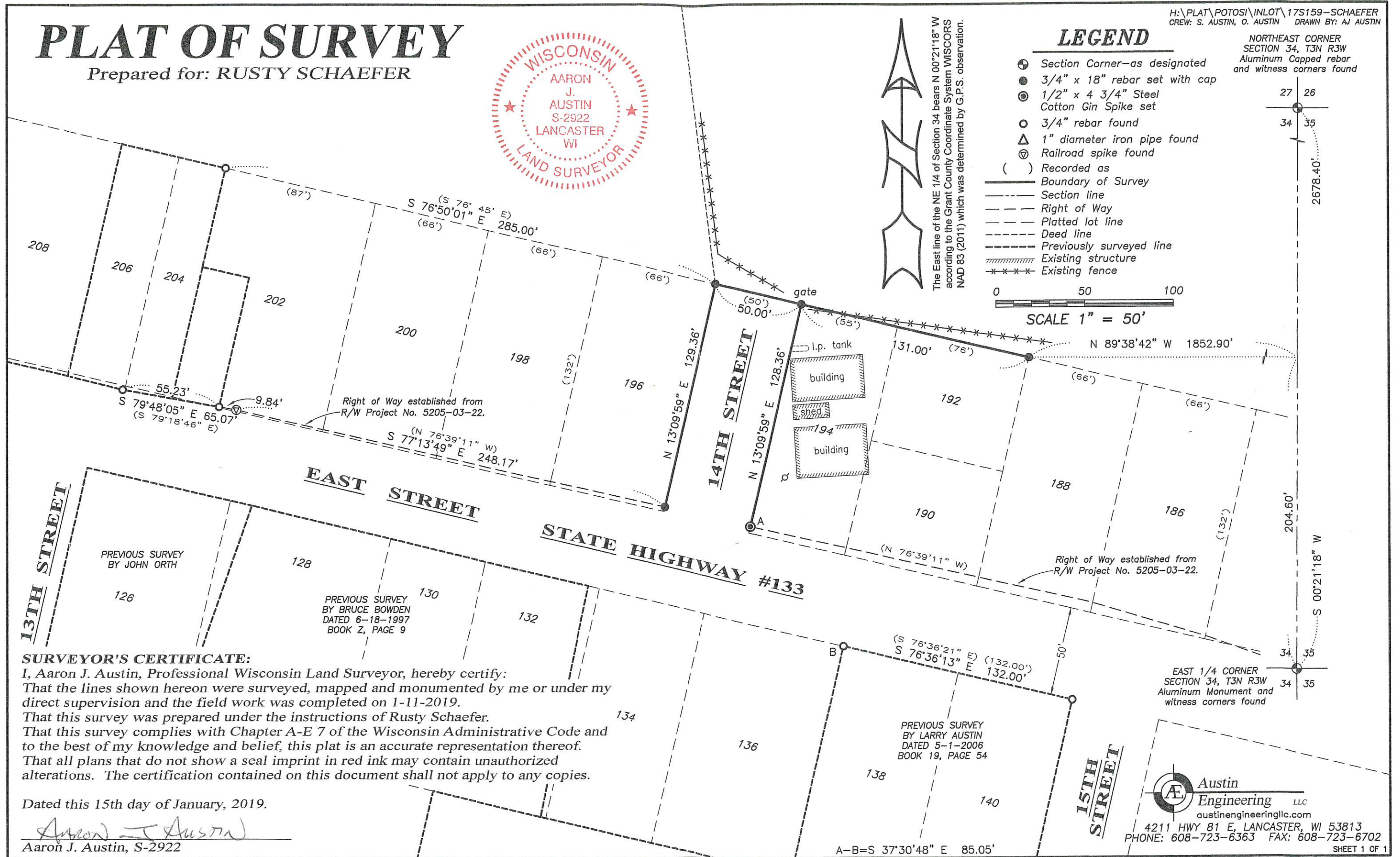

SURVEYOR'S CERTIFICATE:

I, Aaron J. Austin, Professional Wisconsin Land Surveyor, hereby certify:
 That the lines shown hereon were surveyed, mapped and monumented by me or under my direct supervision and the field work was completed on 1-11-2019.
 That this survey was prepared under the instructions of Rusty Schaefer.
 That this survey complies with Chapter A-E 7 of the Wisconsin Administrative Code and to the best of my knowledge and belief, this plat is an accurate representation thereof.
 That all plans that do not show a seal imprint in red ink may contain unauthorized alterations. The certification contained on this document shall not apply to any copies.

Dated this 15th day of January, 2019.

Aaron J. Austin
Aaron J. Austin, S-2922