

PLAT OF SURVEY

TRACT 1 DESCRIPTION: ADDISON FAMILY, LLC

Located in the Southwest Quarter (SW 1/4) of the Southwest Quarter (SW 1/4), the Southeast Quarter (SE 1/4) of the Southwest Quarter (SW 1/4), the Southwest Quarter (SW 1/4) of the Southeast Quarter (SE 1/4) and the Southeast Quarter (SE 1/4) of the Southeast Quarter (SE 1/4) of Section Twelve (12) and in the Northwest Quarter (NW 1/4) of the Northeast Quarter (NE 1/4), the Northeast Quarter (NE 1/4) of the Northwest Quarter (NW 1/4), the Southeast Quarter (SE 1/4) of the Northwest Quarter (NW 1/4), the Southwest Quarter (SW 1/4) of the Northwest Quarter (NW 1/4), the Northwest Quarter (NW 1/4) of the Southwest Quarter (SW 1/4), the Northeast Quarter (NE 1/4) of the Southwest Quarter (SW 1/4), the Southeast Quarter (SE 1/4) of the Southwest Quarter (SW 1/4), the Northwest Quarter (NW 1/4) of the Southeast Quarter (SE 1/4), the Northeast Quarter (NE 1/4) of the Southeast Quarter (SE 1/4), the Southeast Quarter (SE 1/4) of the Southeast Quarter (SE 1/4), the Southwest Quarter (SW 1/4) of the Southeast Quarter (SE 1/4), the Northwest Quarter (NW 1/4) of the Northeast Quarter (NE 1/4), the Southwest Quarter (SW 1/4) of the Northeast Quarter (NE 1/4), the Southeast Quarter (SE 1/4) of the Northeast Quarter (NE 1/4) and the Northeast Quarter (NE 1/4) of the Northeast Quarter (NE 1/4) of Section Thirteen (13), Township Six (6) North, Range One (1) West of the 4th P.M., Town of Wingville, Grant County, Wisconsin, containing 651.68 acres, more or less, and being described as follows:

Commencing at a Railroad spike marking the Northeast corner of said Section 13, said corner being the point of beginning;

thence South 00° 17' 41" West 2657.05 feet along the East line of said Section 13 to a 3/4" rebar marking the East Quarter (E 1/4) corner of said Section 13;
 thence South 00° 27' 59" East 2658.00 feet along the East line of said Section 13 to a 1" rebar marking the Southeast corner of said Section 13;
 thence South 88° 57' 15" West 2650.15 feet along the South line of said Section 13 to an Aluminum Monument marking the South Quarter (S 1/4) corner of said Section 13;
 thence South 89° 31' 47" West 1331.01 feet along the South line of said Section 13 to a 3/4" rebar marking the Southwest corner of the Southeast Quarter (SE 1/4) of the Southwest Quarter (SW 1/4);
 thence North 00° 26' 17" West 1340.55 feet along the West line of the Southeast Quarter (SE 1/4) of the Southwest Quarter (SW 1/4) to a 3/4" rebar marking the Northwest corner thereof;
 thence South 89° 30' 16" West 915.08 feet along the South line of the Northwest Quarter (NW 1/4) of the Southwest Quarter (SW 1/4) to a 3/4" rebar;
 thence North 00° 30' 08" West 208.71 feet along the East line of that Document Number 582176, Grant County Registry to a 3/4" rebar;
 thence South 89° 30' 16" West 417.42 feet along the North line of said property described in Document Number 582176 to a Mag Nail on the West line of said Section 13;
 thence North 00° 30' 08" West 1131.25 feet along the West line of said Section 13 to an Aluminum Capped rebar marking the West Quarter (W 1/4) corner of said Section 13;
 thence North 89° 28' 45" East 45.93 feet to a mag nail in the centerline of a township road known as Bluff Road;
 thence North 03° 17' 43" West 30.15 feet along said centerline to a mag nail;
 thence 152.28 feet on the arc of a curve to the right with a radius of 850.00 feet and a long chord bearing North 01° 50' 13" East 152.08 feet along said centerline to a mag nail;
 thence North 06° 58' 09" East 99.12 feet along said centerline to a mag nail;
 thence 205.87 feet on the arc of a curve to the left with a radius of 4500.00 feet and a long chord bearing North 05° 39' 31" East 205.85 feet along said centerline to a mag nail;
 thence North 04° 20' 53" East 93.40 feet along said centerline to a mag nail;
 thence 268.90 feet on the arc of a curve to the right with a radius of 800.00 feet and a long chord bearing North 13° 58' 38" East 267.63 feet along said centerline to a mag nail;
 thence North 23° 36' 23" East 195.51 feet along said centerline to a mag nail;
 thence 352.99 feet on the arc of a curve to the left with a radius of 850.00 feet and a long chord bearing North 11° 42' 35" East 350.45 feet along said centerline to a mag nail;
 thence North 00° 11' 14" West 191.33 feet along said centerline to a mag nail;
 thence 175.89 feet on the arc of a curve to the right with a radius of 500.00 feet and a long chord bearing North 09° 53' 25" East 174.98 feet along said centerline to a mag nail;
 thence North 19° 58' 04" East 180.04 feet along said centerline to a mag nail;
 thence 116.75 feet on the arc of a curve to the left with a radius of 225.00 feet and a long chord bearing North 05° 06' 11" East 115.44 feet along said centerline to a mag nail;
 thence North 09° 45' 43" West 110.47 feet along said centerline to a mag nail;
 thence 159.01 feet on the arc of a curve to the left with a radius of 800.00 feet and a long chord bearing North 15° 27' 22" West 158.75 feet along said centerline to a mag nail;
 thence North 21° 09' 02" West 51.21 feet along said centerline to a mag nail;
 thence 170.75 feet on the arc of a curve to the right with a radius of 300.00 feet and a long chord bearing North 04° 50' 44" West 168.45 feet along said centerline to a mag nail;
 thence North 11° 27' 34" East 104.34 feet along said centerline to a mag nail;
 thence 150.29 feet on the arc of a curve to the left with a radius of 1000.00 feet and a long chord bearing North 07° 09' 15" East 150.15 feet along said centerline to a mag nail;
 thence North 02° 50' 55" East 50.66 feet along said centerline to a mag nail;
 thence 563.39 feet on the arc of a curve to the right with a radius of 1000.00 feet and a long chord bearing North 18° 59' 18" East 555.96 feet along said centerline to a mag nail;

ALL PLANS THAT DO NOT SHOW A SEAL IMPRINT IN RED INK MAY CONTAIN UNAUTHORIZED ALTERATIONS. THE CERTIFICATION CONTAINED ON THIS DOCUMENT SHALL NOT APPLY TO ANY COPIES. DATED 12-19-2018. REVISED: 6-17-2020. (N.C.) AJA



Austin
Engineering LLC
austinengineeringllc.com

4211 HWY 81 E, LANCASTER, WI 53813
PHONE: 608-723-6363 FAX: 608-723-6702

Prepared for: ADDISON FAMILY, LLC

JOB NO: 18S080
H:\CRD\18S080
H:\PLAT\T6NR1W\13\18S080-ADDISON

FIELDBOOK: TDSR
DRAWN BY: AJ AUSTIN
CREW: S. AUSTIN, O. AUSTIN

SHEET 2 OF 5

PLAT OF SURVEY

thence North 35° 07' 42" East 128.57 feet along said centerline to a mag nail;
 thence 149.02 feet on the arc of a curve to the left with a radius of 1800.00 feet and a long chord bearing North 32° 45' 24" East 148.98 feet along said centerline to a mag nail;
 thence North 30° 23' 05" East 55.32 feet along said centerline to a mag nail;
 thence 63.11 feet on the arc of a curve to the right with a radius of 113.56 feet and a long chord bearing North 46° 18' 23" East 62.30 feet along said centerline to a mag nail;
 thence North 62° 13' 40" East 38.42 feet along a line of a previous survey by Bruce Bowden dated 10-20-2010 filed in Book 28, Page 58 to a mag nail;
 thence South 84° 08' 38" East 47.70 feet along a line of said survey to a mag nail;
 thence South 61° 39' 09" East 52.12 feet along a line of said survey to a mag nail;
 thence South 53° 09' 43" East 164.98 feet along a line of said survey to a mag nail;
 thence South 57° 39' 56" East 112.73 feet along a line of said survey to a mag nail;
 thence South 62° 13' 05" East 306.44 feet along a line of said survey to a mag nail;
 thence South 66° 53' 48" East 155.14 feet along a line of said survey to a mag nail;
 thence South 75° 06' 12" East 75.58 feet along a line of said survey to a mag nail;
 thence South 86° 07' 10" East 58.07 feet along a line of said survey to a mag nail;
 thence North 81° 10' 13" East 90.92 feet along a line of said survey to a mag nail;
 thence North 79° 54' 12" East 484.08 feet along a line of said survey to a mag nail;
 thence North 82° 34' 47" East 87.10 feet along a line of said survey to a mag nail;
 thence South 89° 35' 46" East 65.14 feet along a line of said survey to a mag nail;
 thence 362.37 feet on the arc of a curve to the right with a radius of 750.14 feet and a long chord bearing South 75° 03' 24" East 358.86 feet along a line of said survey to a mag nail;
 thence South 22° 49' 16" West 26.73 feet along a line of that property as described in Document Number 484366, Grant County Registry to a 3/4" rebar;
 thence South 67° 10' 44" East 226.92 feet along a line of said property described in Document Number 484366 to a 3/4" rebar;
 thence 115.31 feet on the arc of a curve to the left with a radius of 617.96 feet and a long chord bearing South 83° 50' 03" East 115.14 feet along a line of said property described in Document Number 484366 to a 3/4" rebar;
 thence South 67° 10' 46" East 231.80 feet along a line of that property as described in Document Number 485221, Grant County Registry to a 3/4" rebar;
 thence North 78° 44' 21" East 131.62 feet along a line of said property as described in Document Number 485221 to a 3/4" rebar;
 thence North 63° 39' 58" East 287.60 feet along a line of said property as described in Document Number 485221 to a 3/4" rebar;
 thence North 89° 36' 43" East 54.57 feet along a line of that property as described in Document Number 484366, Grant County Registry to a 3/4" rebar;
 thence 224.07 feet on the arc of a curve to the right with a radius of 418.37 feet and a long chord bearing South 80° 06' 08" East 221.40 feet along a line of said property described in Document Number 484366 to a 3/4" rebar;
 thence South 70° 03' 40" East 75.74 feet along a line of said property as described in Document Number 484366 to a 3/4" rebar;
 thence North 25° 14' 28" East 33.00 feet along a line of said property as described in Document Number 484366 to a mag nail in the centerline of said Bluff Road;
 thence 248.11 feet on the arc of a curve to the left with a radius of 1009.81 feet and a long chord bearing South 71° 47' 37" East 247.49 feet along said centerline to a mag nail;
 thence South 78° 49' 56" East 229.72 feet along a line of said centerline to a mag nail;
 thence 97.77 feet on the arc of a curve to the right with a radius of 1500.00 feet and a long chord bearing South 76° 57' 54" East 97.75 feet along a line of said centerline to a mag nail;
 thence South 75° 05' 52" East 325.30 feet along a line of said centerline to a mag nail;
 thence 218.82 feet on the arc of a curve to the left with a radius of 600.00 feet and a long chord bearing South 85° 32' 44" East 217.61 feet along said centerline to a mag nail;
 thence North 83° 33' 09" East 110.48 feet along said centerline to a mag nail;
 thence 111.57 feet on the arc of a curve to the right with a radius of 490.20 feet and a long chord bearing South 89° 55' 38" East 111.33 feet along said centerline to a mag nail;
 thence South 83° 24' 25" East 22.87 feet along said centerline to a mag nail on the East line of said Section 12;
 thence South 00° 02' 01" East 218.70 feet along the East line of said Section 12 to the point of beginning.
 Tract being subject to any and all easements of record and/or usage.
 EXCEPTING THEREFROM that property as described in Document Number 702909, Grant County Registry and being surveyed as follows:

TRACT 2 DESCRIPTION: (EXCEPTION)

Located in the Southeast Quarter (SE 1/4) of the Southwest Quarter (SW 1/4) of Section Twelve (12), Township Six (6) North, Range One (1) West of the 4th P.M., Town of Wingville, Grant County, Wisconsin, containing 1.00 acre, more or less, and being described as follows:

Commencing at an Aluminum Monument marking the South Quarter (S 1/4) corner of said Section 12;
 thence South 89° 43' 17" West 299.68 feet along the South line of said Section;
 thence North 00° 16' 43" West 465.57 feet to a 3/4" rebar marking the Southwest corner of that property as described in Document Number 702909, Grant County Registry, said corner being the point of beginning;
 thence South 80° 41' 29" East 264.00 feet along the South line of said property to a 3/4" rebar;
 thence North 09° 18' 31" East 165.00 feet along a line of said property to a 3/4" rebar;
 thence North 80° 41' 29" West 264.00 feet along a line of said property to a 3/4" rebar;
 thence South 09° 18' 31" West 165.00 feet along a line of said property to the point of beginning.
 Tract being subject to any and all easements of record and/or usage.

ALL PLANS THAT DO NOT SHOW A SEAL IMPRINT IN RED INK MAY CONTAIN UNAUTHORIZED ALTERATIONS. THE CERTIFICATION CONTAINED ON THIS DOCUMENT SHALL NOT APPLY TO ANY COPIES. DATED: 12-19-2018
 REVISED: 6-17-2020 (N.C.) AJA



Austin
 Engineering LLC
 austinengineeringllc.com

4211 HWY 81 E, LANCASTER, WI 53813
 PHONE: 608-723-6363 FAX: 608-723-6702

Prepared for: ADDISON FAMILY, LLC

JOB NO: 18S080
 H:\CRD\18S080
 H:\PLAT\T6NR1W\13\18S080-ADDISON

FIELDBOOK: TDSR
 DRAWN BY: AJ AUSTIN
 CREW: S. AUSTIN, O. AUSTIN
 SHEET 3 OF 5

PLAT OF SURVEY

TRACT 3 DESCRIPTION: ADDISON FAMILY, LLC

Located in the Southeast Quarter (SE 1/4) of the Northwest Quarter (NW 1/4), the Northeast Quarter (NE 1/4) of the Southwest Quarter (SW 1/4), the Northwest Quarter (NW 1/4) of the Southwest Quarter (SW 1/4) and the Southwest Quarter (SW 1/4) of the Southwest Quarter (SW 1/4) of Section Eighteen (18), Township Six (6) North, Range One (1) East of the 4th P.M., Town of Eden, Iowa County, Wisconsin, containing 84.45 acres, more or less, and being described as follows:

Commencing at a 3/4" rebar marking the West Quarter (W 1/4) corner of said Section 18, said corner being the point of beginning;
 thence North 89° 12' 21" East 1211.90 feet along the North line of the Northwest Quarter (NW 1/4) of the Southwest Quarter (SW 1/4) of said Section to a 3/4" rebar marking the Northeast corner thereof;
 thence North 00° 48' 46" East 331.13 feet along the West line of the Southeast Quarter (SE 1/4) of the Northwest Quarter (NW 1/4) to a 3/4" rebar marking the Northwest corner of the South Quarter (S 1/4) of the Southeast Quarter (SE 1/4) of the Northwest Quarter (NW 1/4) thereof;
 thence North 89° 15' 22" East 1343.81 feet to a 3/4" rebar marking the Northeast corner of the South Quarter (S 1/4) of the Southeast Quarter (SE 1/4) of the Northwest Quarter (NW 1/4);
 thence South 01° 19' 01" West 1342.02 feet to a 3/4" rebar marking the Northeast corner of the South Quarter (S 1/4) of the Northeast Quarter (NE 1/4) of the Southwest Quarter (SW 1/4);
 thence South 89° 32' 13" West 1331.84 feet to a 3/4" rebar marking the Northwest corner of the South Quarter (S 1/4) of the Northeast Quarter (NE 1/4) of the Southwest Quarter (SW 1/4);
 thence South 00° 48' 46" West 334.66 feet to a 3/4" rebar marking the Southeast corner of the Northwest Quarter (NW 1/4) of the Southwest Quarter (SW 1/4);
 thence South 89° 38' 55" West 862.56 feet along the South line of the Northwest Quarter (NW 1/4) of the Southwest Quarter (SW 1/4) of said Section to a point in the centerline of County Highway "I";
 thence 516.23 feet on the arc of a curve to the right with a radius of 1910.00 feet and a long chord bearing South 00° 30' 36" East 514.66 feet along said centerline;
 thence continuing 349.45 feet on the arc of a curve to the right with a radius of 1910.00 feet and a long chord bearing South 12° 28' 27" West 348.96 feet along said centerline;
 thence South 17° 42' 55" West 117.02 feet along said centerline;
 thence North 89° 12' 29" West 205.22 feet to the West line of said Section;
 thence North 00° 27' 59" West 2291.07 feet along the West line of said Section to the point of beginning.
 Tract being subject to any and all easements of record and/or usage.

TRACT 4 DESCRIPTION: JOHN ADDISON

Located in the Northeast Quarter (NE 1/4) of the Southwest Quarter (SW 1/4), the Southeast Quarter (SE 1/4) of the Southwest Quarter (SW 1/4) and the Southwest Quarter (SW 1/4) of the Southwest Quarter (SW 1/4) of Section Eighteen (18), Township Six (6) North, Range One (1) East of the 4th P.M., Town of Eden, Iowa County, Wisconsin, containing 40.70 acres, more or less, and being described as follows:

Commencing at a 1" rebar marking the South Quarter (S 1/4) corner of said Section 18;
 thence North 01° 19' 01" East 337.33 feet to a 3/4" rebar marking the Northwest corner of the South Quarter (S 1/4) of the Southwest Quarter (SW 1/4) of the Southeast Quarter (SE 1/4) of said Section;
 thence continuing North 01° 19' 01" East 337.33 feet to a 3/4" rebar marking the Northeast corner of the South Half (S 1/2) of the Southeast Quarter (SE 1/4) of the Southwest Quarter (SW 1/4), said corner being the point of beginning;
 thence continuing North 01° 19' 01" East 1011.98 feet along the North-South Quarter (N-S 1/4) line to a 3/4" rebar marking the Northeast corner of the South Quarter (S 1/4) of the Northeast Quarter (NE 1/4) of the Southwest Quarter (SW 1/4);
 thence South 89° 32' 13" West 1331.84 feet to a 3/4" rebar marking the Northwest corner of the South Quarter (S 1/4) of the Northeast Quarter (NE 1/4) of the Southwest Quarter (SW 1/4);
 thence South 00° 48' 46" West 334.66 feet along the East line of the Northwest Quarter (NW 1/4) of the Southwest Quarter (SW 1/4) to a 3/4" rebar marking the Southeast corner thereof;
 thence South 89° 38' 55" West 862.56 feet along the North line of the Southwest Quarter (SW 1/4) of the Southwest Quarter (SW 1/4) to a point in the centerline of County Highway "I";
 thence 516.23 feet on the arc of a curve to the right with a radius of 1910.00 feet and a long chord bearing South 00° 30' 36" East 514.66 feet along said centerline;
 thence North 89° 45' 42" East 850.64 feet to a 3/4" rebar on the West line of the Southeast Quarter (SE 1/4) of the Southwest Quarter (SW 1/4);
 thence South 00° 48' 46" West 152.82 feet along said West line to a 3/4" rebar marking the Northwest corner of the South Half (S 1/2) of the Southeast Quarter (SE 1/4) of the Southwest Quarter (SW 1/4);
 thence North 89° 52' 32" East 1322.78 feet to the point of beginning.
 Tract being subject to any and all easements of record and/or usage.

WISCONSIN
 AARON I. AUSTIN
 ALL PLANS THAT DO NOT SHOW A SEAL IMPRINT IN RED INK MAY CONTAIN UNAUTHORIZED ALTERATIONS. THE CERTIFICATION CONTAINED ON THIS DOCUMENT SHALL NOT APPLY TO ANY COPIES. DATED: 12-19-2018. REVISED: 6-17-2020. AIA



Austin
 Engineering LLC
 austinengineeringllc.com

4211 HWY 81 E, LANCASTER, WI 53813
 PHONE: 608-723-6363 FAX: 608-723-6702

Prepared for: ADDISON FAMILY, LLC

JOB NO: 18S080
 H:\CRD\18S080
 H:\PLAT\T6NR1W\13\18S080-ADDISON

FIELD BOOK: TDSR
 DRAWN BY: AJ AUSTIN
 CREW: S. AUSTIN, O. AUSTIN

SHEET 4 OF 5

PLAT OF SURVEY

TRACT 5 DESCRIPTION: STEVE ADDISON

Located in the Southwest Quarter (SW 1/4) of the Southeast Quarter (SE 1/4), the Southeast Quarter (SE 1/4) of the Southwest Quarter (SW 1/4) and the Southwest Quarter (SW 1/4) of the Southwest Quarter (SW 1/4) of Section Eighteen (18), Township Six (6) North, Range One (1) East of the 4th P.M., Town of Eden, Iowa County, Wisconsin, containing 50.52 acres, more or less, and being described as follows:

Commencing at a 1" rebar marking the South Quarter (S 1/4) corner of said Section 18;
 thence North 01° 19' 01" East 337.33 feet to a 3/4" rebar marking the Northwest corner of the South Quarter (S 1/4) of the Southwest Quarter (SW 1/4) of the Southeast Quarter (SE 1/4), said corner being the point of beginning;
 thence North 89° 12' 29" West 2274.69 feet to a point in the centerline of County Highway "I";
 thence North 17° 42' 55" East 117.02 feet along said centerline;
 thence 349.45 feet on the arc of a curve to the left with a radius of 1910.00 feet and a long chord bearing North 12° 28' 27" East 348.96 feet along said centerline;
 thence North 89° 45' 42" East 850.64 feet to a 3/4" rebar on the East line of the Southwest Quarter (SW 1/4) of the Southwest Quarter (SW 1/4);
 thence South 00° 48' 46" West 152.82 feet to a 3/4" rebar marking the Northwest corner of the South Half (S 1/2) of the Southeast Quarter (SE 1/4) of the Southwest Quarter (SW 1/4);
 thence North 89° 52' 32" East 1322.78 feet to a 3/4" rebar marking the Northeast corner of the South Half (S 1/2) of the Southeast Quarter (SE 1/4) of the Southwest Quarter (SW 1/4);
 thence North 01° 19' 01" East 674.65 feet along the West line of the Southwest Quarter (SW 1/4) of the Southeast Quarter (SE 1/4) to a 3/4" rebar marking the Northwest corner thereof;
 thence North 88° 43' 06" East 1339.62 feet to a 3/4" rebar marking the Northeast corner of the Southwest Quarter (SW 1/4) of the Southeast Quarter (SE 1/4);
 thence South 00° 25' 39" West 1002.97 feet to a 3/4" rebar marking the Northeast corner of the South Quarter (S 1/4) of the Southwest Quarter (SW 1/4) of the Southeast Quarter (SE 1/4);
 thence South 88° 21' 46" West 1355.61 feet to the point of beginning.
 Tract being subject to any and all easements of record and/or usage.

TRACT 6 DESCRIPTION: ERIC ADDISON

Located in the Southwest Quarter (SW 1/4) of the Southwest Quarter (SW 1/4) and the Southeast Quarter (SE 1/4) of the Southwest Quarter (SW 1/4) of Section Eighteen (18), Township Six (6) North, Range One (1) East of the 4th P.M., Town of Eden, Iowa County, Wisconsin, containing 20.00 acres, more or less, and being described as follows:

Commencing at a 1" rebar marking the Southwest corner of said Section 18, said corner being the point of beginning;
 thence South 89° 53' 37" East 2468.94 feet along the South line of said Section to a 1" rebar marking the South Quarter (S 1/4) corner thereof;
 thence North 01° 19' 01" East 337.33 feet to a 3/4" rebar marking the Northwest corner of the South Quarter (S 1/4) of the Southwest Quarter (SW 1/4) of the Southeast Quarter (SE 1/4);
 thence North 89° 12' 29" West 2479.92 feet to a 3/4" rebar on the West line of said Section 18;
 thence South 00° 27' 59" East 366.93 feet along the West line of said Section 18 to the point of beginning.
 Tract being subject to any and all easements of record and/or usage.

SURVEYOR'S CERTIFICATE:

I, Aaron J. Austin, Professional Wisconsin Land Surveyor, hereby certify:

That the descriptions hereon surveyed, mapped and monumented as shown on this plat by me or under my direct supervision and the field work was completed on 11-13-2018.

That this survey was prepared under the instructions of Davie Addison.

That this survey complies with Chapter A-E 7 of the Wisconsin Administrative Code and to the best of my knowledge and belief, this plat is an accurate representation thereof.

That all plans that do not show a seal imprint in red ink may contain unauthorized alterations.

The certification contained on this document shall not apply to any copies.

Dated this 19th day of December, 2018.

Revised this 17th day of June, 2020. AJA

 Aaron J. Austin, S-2922



Austin

Engineering LLC

austinengineeringllc.com

4211 HWY 81 E, LANCASTER, WI 53813

PHONE: 608-723-6363 FAX: 608-723-6702

Prepared for: ADDISON FAMILY, LLC

JOB NO: 18S080

H:\CRD\18S080

H:\PLAT\T6NR1W\13\18S080-ADDISON

FIELDBOOK: TDSR

DRAWN BY: AJ AUSTIN

CREW: S. AUSTIN, O. AUSTIN

SHEET 5 OF 5

PREVIOUS SURVEY BY BRUCE BOWEN DATED 10-10-2019 BOOK 26, PAGE 58

PREVIOUS SURVEY BY BRUCE BOWEN DATED 10-10-2019 BOOK 21, PAGE 93

PREVIOUS SURVEY BY BRUCE BOWEN DATED 10-10-2019 BOOK 26, PAGE 58

PREVIOUS SURVEY BY BRUCE BOWEN DATED 10-10-2019 BOOK 26, PAGE 58

PREVIOUS SURVEY BY BRUCE BOWEN DATED 10-10-2019 BOOK 26, PAGE 58

PREVIOUS SURVEY BY BRUCE BOWEN DATED 10-10-2019 BOOK 26, PAGE 58

PREVIOUS SURVEY BY BRUCE BOWEN DATED 10-10-2019 BOOK 26, PAGE 58

PREVIOUS SURVEY BY BRUCE BOWEN DATED 10-10-2019 BOOK 26, PAGE 58

PREVIOUS SURVEY BY BRUCE BOWEN DATED 10-10-2019 BOOK 26, PAGE 58

PREVIOUS SURVEY BY BRUCE BOWEN DATED 10-10-2019 BOOK 26, PAGE 58

PREVIOUS SURVEY BY BRUCE BOWEN DATED 10-10-2019 BOOK 26, PAGE 58

PREVIOUS SURVEY BY BRUCE BOWEN DATED 10-10-2019 BOOK 26, PAGE 58

PREVIOUS SURVEY BY BRUCE BOWEN DATED 10-10-2019 BOOK 26, PAGE 58

PREVIOUS SURVEY BY BRUCE BOWEN DATED 10-10-2019 BOOK 26, PAGE 58

PREVIOUS SURVEY BY BRUCE BOWEN DATED 10-10-2019 BOOK 26, PAGE 58

PREVIOUS SURVEY BY BRUCE BOWEN DATED 10-10-2019 BOOK 26, PAGE 58

PREVIOUS SURVEY BY BRUCE BOWEN DATED 10-10-2019 BOOK 26, PAGE 58

PREVIOUS SURVEY BY BRUCE BOWEN DATED 10-10-2019 BOOK 26, PAGE 58

PREVIOUS SURVEY BY BRUCE BOWEN DATED 10-10-2019 BOOK 26, PAGE 58

PREVIOUS SURVEY BY BRUCE BOWEN DATED 10-10-2019 BOOK 26, PAGE 58

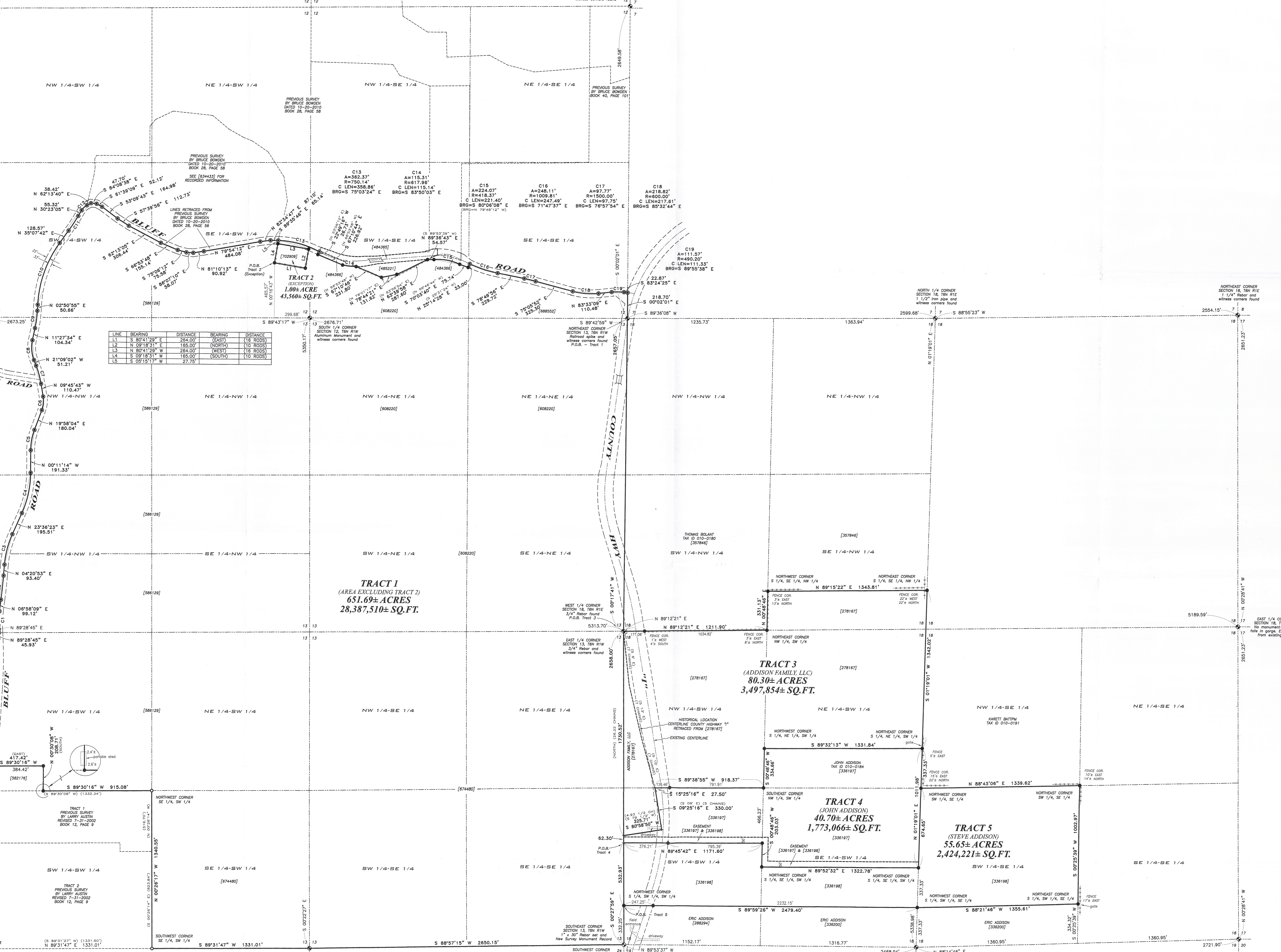

LINE	BEARING	DISTANCE	BEARING	DISTANCE
L1	S 89°41'29" E	264.00	(EAST)	(16 ROSS)
L2	N 02°18'31" E	185.00	(NORTH)	(10 ROSS)
L3	N 89°41'29" W	264.00	(WEST)	(16 ROSS)
L4	S 02°18'31" W	185.00	(SOUTH)	(10 ROSS)
L5	S 05°19'17" W	27.75		

TRACT 1 (AREA EXCLUDING TRACT 2) 651.69± ACRES 28,387,510± SQ.FT.

TRACT 3 (ADDISON FAMILY LLC) 80.30± ACRES 3,497,854± SQ.FT.

TRACT 4 (JOHN ADDISON) 40.70± ACRES 1,773,066± SQ.FT.

TRACT 5 (STEVE ADDISON) 55.65± ACRES 2,424,221± SQ.FT.

APPROVED BY: [Signature]



LEGEND

- Section Corner—as designated
- 3/4" rebar found
- 3/4" x 18" rebar set with cap
- Mog Nail set
- No monument set
- Recorded or
- Property described in Document Number, Grant/Deed County Registry Boundary of Survey
- Existing Improvement—as labeled
- Section line
- Centerline
- Right of Way
- Previously described line
- Existing Easement
- Existing fence
- P.O.B. Point of Beginning

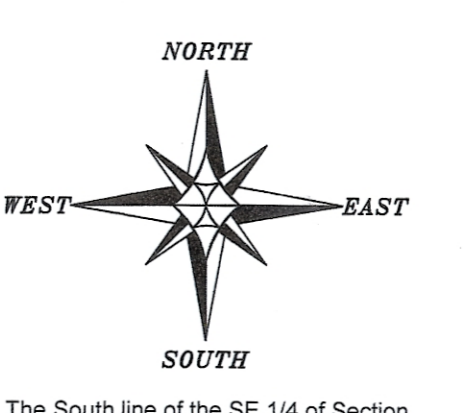

PLAT OF SURVEY PREPARED FOR: ADDISON FAMILY, LLC LOCATED IN SECTIONS 12 AND 13, T8N R14W, TOWN OF WINGVILLE, GRANT COUNTY, WISCONSIN

Eric Addison, Engineer, 4211 HWY 81 E, Lancaster, WI 53153, Phone: 608-723-6363, Fax: 608-723-6702

JAN 02 2019

13002

43002

PLAT OF SURVEY

TRACT 1 DESCRIPTION: ADDISON FAMILY, LLC

Located in the Southwest Quarter (SW 1/4) of the Southwest Quarter (SW 1/4), the Southeast Quarter (SE 1/4) of the Southwest Quarter (SW 1/4), the Southwest Quarter (SW 1/4) of the Southeast Quarter (SE 1/4) and the Southeast Quarter (SE 1/4) of the Southeast Quarter (SE 1/4) of Section Twelve (12) and in the Northwest Quarter (NW 1/4) of the Northeast Quarter (NE 1/4), the Northeast Quarter (NE 1/4) of the Northwest Quarter (NW 1/4), the Southeast Quarter (SE 1/4) of the Northwest Quarter (NW 1/4), the Southwest Quarter (SW 1/4) of the Northwest Quarter (NW 1/4), the Northwest Quarter (NW 1/4) of the Southwest Quarter (SW 1/4), the Northeast Quarter (NE 1/4) of the Southwest Quarter (SW 1/4), the Southeast Quarter (SE 1/4) of the Southwest Quarter (SW 1/4), the Northwest Quarter (NW 1/4) of the Southeast Quarter (SE 1/4), the Northeast Quarter (NE 1/4) of the Southeast Quarter (SE 1/4), the Southeast Quarter (SE 1/4) of the Southeast Quarter (SE 1/4), the Southwest Quarter (SW 1/4) of the Southeast Quarter (SE 1/4), the Northwest Quarter (NW 1/4) of the Northeast Quarter (NE 1/4), the Southwest Quarter (SW 1/4) of the Northeast Quarter (NE 1/4), the Southeast Quarter (SE 1/4) of the Northeast Quarter (NE 1/4) and the Northeast Quarter (NE 1/4) of the Northeast Quarter (NE 1/4) of Section Thirteen (13), Township Six (6) North, Range One (1) West of the 4th P.M., Town of Wingville, Grant County, Wisconsin, containing 651.68 acres, more or less, and being described as follows:

Commencing at a Railroad spike marking the Northeast corner of said Section 13, said corner being the point of beginning;

thence South 00° 17' 41" West 2657.05 feet along the East line of said Section 13 to a 3/4" rebar marking the East Quarter (E 1/4) corner of said Section 13;
 thence South 00° 27' 59" East 2658.00 feet along the East line of said Section 13 to a 1" rebar marking the Southeast corner of said Section 13;
 thence South 88° 57' 15" West 2650.15 feet along the South line of said Section 13 to an Aluminum Monument marking the South Quarter (S 1/4) corner of said Section 13;
 thence South 89° 31' 47" West 1331.01 feet along the South line of said Section 13 to a 3/4" rebar marking the Southwest corner of the Southeast Quarter (SE 1/4) of the Southwest Quarter (SW 1/4);
 thence North 00° 26' 17" West 1340.55 feet along the West line of the Southeast Quarter (SE 1/4) of the Southwest Quarter (SW 1/4) to a 3/4" rebar marking the Northwest corner thereof;
 thence South 89° 30' 16" West 915.08 feet along the South line of the Northwest Quarter (NW 1/4) of the Southwest Quarter (SW 1/4) to a 3/4" rebar;
 thence North 00° 30' 08" West 208.71 feet along the East line of that Document Number 582176, Grant County Registry to a 3/4" rebar;
 thence South 89° 30' 16" West 417.42 feet along the North line of said property described in Document Number 582176 to a Mag Nail on the West line of said Section 13;
 thence North 00° 30' 08" West 1131.25 feet along the West line of said Section 13 to an Aluminum Capped rebar marking the West Quarter (W 1/4) corner of said Section 13;
 thence North 89° 28' 45" East 45.93 feet to a mag nail in the centerline of a township road known as Bluff Road;
 thence North 03° 17' 43" West 30.15 feet along said centerline to a mag nail;
 thence 152.28 feet on the arc of a curve to the right with a radius of 850.00 feet and a long chord bearing North 01° 50' 13" East 152.08 feet along said centerline to a mag nail;
 thence North 06° 58' 09" East 99.12 feet along said centerline to a mag nail;
 thence 205.87 feet on the arc of a curve to the left with a radius of 4500.00 feet and a long chord bearing North 05° 39' 31" East 205.85 feet along said centerline to a mag nail;
 thence North 04° 20' 53" East 93.40 feet along said centerline to a mag nail;
 thence 268.90 feet on the arc of a curve to the right with a radius of 800.00 feet and a long chord bearing North 13° 58' 38" East 267.63 feet along said centerline to a mag nail;
 thence North 23° 36' 23" East 195.51 feet along said centerline to a mag nail;
 thence 352.99 feet on the arc of a curve to the left with a radius of 850.00 feet and a long chord bearing North 11° 42' 35" East 350.45 feet along said centerline to a mag nail;
 thence North 00° 11' 14" West 191.33 feet along said centerline to a mag nail;
 thence 175.89 feet on the arc of a curve to the right with a radius of 500.00 feet and a long chord bearing North 09° 53' 25" East 174.98 feet along said centerline to a mag nail;
 thence North 19° 58' 04" East 180.04 feet along said centerline to a mag nail;
 thence 116.75 feet on the arc of a curve to the left with a radius of 225.00 feet and a long chord bearing North 05° 06' 11" East 115.44 feet along said centerline to a mag nail;
 thence North 09° 45' 43" West 110.47 feet along said centerline to a mag nail;
 thence 159.01 feet on the arc of a curve to the left with a radius of 800.00 feet and a long chord bearing North 15° 27' 22" West 158.75 feet along said centerline to a mag nail;
 thence North 21° 09' 02" West 51.21 feet along said centerline to a mag nail;
 thence 170.75 feet on the arc of a curve to the right with a radius of 300.00 feet and a long chord bearing North 04° 50' 44" West 168.45 feet along said centerline to a mag nail;
 thence North 11° 27' 34" East 104.34 feet along said centerline to a mag nail;
 thence 150.29 feet on the arc of a curve to the left with a radius of 1000.00 feet and a long chord bearing North 07° 09' 15" East 150.15 feet along said centerline to a mag nail;
 thence North 02° 50' 55" East 50.66 feet along said centerline to a mag nail;
 thence 563.39 feet on the arc of a curve to the right with a radius of 1000.00 feet and a long chord bearing North 18° 59' 18" East 555.96 feet along said centerline to a mag nail;

ALL PLANS THAT DO NOT SHOW A SEAL IMPRINT IN RED INK MAY CONTAIN UNAUTHORIZED ALTERATIONS. THE CERTIFICATION CONTAINED ON THIS DOCUMENT SHALL NOT APPLY TO ANY COPIES. DATED: 12-19-2018.

LANCASTER WI LAND SURVEYOR



Austin Prepared for: ADDISON FAMILY, LLC
 Engineering LLC
 austinengineeringllc.com

4211 HWY 81 E, LANCASTER, WI 53813
 PHONE: 608-723-6363 FAX: 608-723-6702

JOB NO: 18S080
 H:\CRD\18S080
 H:\PLAT\T6NR1W\13\18S080-ADDISON

FIELDBOOK: TDSR
 DRAWN BY: AJ AUSTIN
 CREW: S. AUSTIN, O. AUSTIN

43002

PLAT OF SURVEY

thence North 35° 07' 42" East 128.57 feet along said centerline to a mag nail;
 thence 149.02 feet on the arc of a curve to the left with a radius of 1800.00 feet and a long chord bearing North 32° 45' 24" East 148.98 feet along said centerline to a mag nail;
 thence North 30° 23' 05" East 55.32 feet along said centerline to a mag nail;
 thence 63.11 feet on the arc of a curve to the right with a radius of 113.56 feet and a long chord bearing North 46° 18' 23" East 62.30 feet along said centerline to a mag nail;
 thence North 62° 13' 40" East 38.42 feet along a line of a previous survey by Bruce Bowden dated 10-20-2010 filed in Book 28, Page 58 to a mag nail;
 thence South 84° 08' 38" East 47.70 feet along a line of said survey to a mag nail;
 thence South 61° 39' 09" East 52.12 feet along a line of said survey to a mag nail;
 thence South 53° 09' 43" East 164.98 feet along a line of said survey to a mag nail;
 thence South 57° 39' 56" East 112.73 feet along a line of said survey to a mag nail;
 thence South 62° 13' 05" East 306.44 feet along a line of said survey to a mag nail;
 thence South 66° 53' 48" East 155.14 feet along a line of said survey to a mag nail;
 thence South 75° 06' 12" East 75.58 feet along a line of said survey to a mag nail;
 thence South 86° 07' 10" East 58.07 feet along a line of said survey to a mag nail;
 thence North 81° 10' 13" East 90.92 feet along a line of said survey to a mag nail;
 thence North 79° 54' 12" East 484.08 feet along a line of said survey to a mag nail;
 thence North 82° 34' 47" East 87.10 feet along a line of said survey to a mag nail;
 thence South 89° 35' 46" East 65.14 feet along a line of said survey to a mag nail;
 thence 362.37 feet on the arc of a curve to the right with a radius of 750.14 feet and a long chord bearing South 75° 03' 24" East 358.86 feet along a line of said survey to a mag nail;
 thence South 22° 49' 16" West 26.73 feet along a line of that property as described in Document Number 484366, Grant County Registry to a 3/4" rebar;
 thence South 67° 10' 44" East 226.92 feet along a line of said property described in Document Number 484366 to a 3/4" rebar;
 thence 115.31 feet on the arc of a curve to the left with a radius of 617.96 feet and a long chord bearing South 83° 50' 03" East 115.14 feet along a line of said property described in Document Number 484366 to a 3/4" rebar;
 thence South 67° 10' 46" East 231.80 feet along a line of that property as described in Document Number 485221, Grant County Registry to a 3/4" rebar;
 thence North 78° 44' 21" East 131.62 feet along a line of said property as described in Document Number 485221 to a 3/4" rebar;
 thence North 63° 39' 58" East 287.60 feet along a line of said property as described in Document Number 485221 to a 3/4" rebar;
 thence North 89° 36' 43" East 54.57 feet along a line of that property as described in Document Number 484366, Grant County Registry to a 3/4" rebar;
 thence 224.07 feet on the arc of a curve to the right with a radius of 418.37 feet and a long chord bearing South 80° 06' 08" East 221.40 feet along a line of said property described in Document Number 484366 to a 3/4" rebar;
 thence South 70° 03' 40" East 75.74 feet along a line of said property as described in Document Number 484366 to a 3/4" rebar;
 thence North 25° 14' 28" East 33.00 feet along a line of said property as described in Document Number 484366 to a mag nail in the centerline of said Bluff Road;
 thence 248.11 feet on the arc of a curve to the left with a radius of 1009.81 feet and a long chord bearing South 71° 47' 37" East 247.49 feet along said centerline to a mag nail;
 thence South 78° 49' 56" East 229.72 feet along a line of said centerline to a mag nail;
 thence 97.77 feet on the arc of a curve to the right with a radius of 1500.00 feet and a long chord bearing South 76° 57' 54" East 97.75 feet along a line of said centerline to a mag nail;
 thence South 75° 05' 52" East 325.30 feet along a line of said centerline to a mag nail;
 thence 218.82 feet on the arc of a curve to the left with a radius of 600.00 feet and a long chord bearing South 85° 32' 44" East 217.61 feet along said centerline to a mag nail;
 thence North 83° 33' 09" East 110.48 feet along said centerline to a mag nail;
 thence 111.57 feet on the arc of a curve to the right with a radius of 490.20 feet and a long chord bearing South 89° 55' 38" East 111.33 feet along said centerline to a mag nail;
 thence South 83° 24' 25" East 22.87 feet along said centerline to a mag nail on the East line of said Section 12;
 thence South 00° 02' 01" East 218.70 feet along the East line of said Section 12 to the point of beginning.
 Tract being subject to any and all easements of record and/or usage.
 EXCEPTING THEREFROM that property as described in Document Number 702909, Grant County Registry and being surveyed as follows:

TRACT 2 DESCRIPTION: (EXCEPTION)

Located in the Southeast Quarter (SE 1/4) of the Southwest Quarter (SW 1/4) of Section Twelve (12), Township Six (6) North, Range One (1) West of the 4th P.M., Town of Wingville, Grant County, Wisconsin, containing 1.00 acre, more or less, and being described as follows:

Commencing at an Aluminum Monument marking the South Quarter (S 1/4) corner of said Section 12;
 thence South 89° 43' 17" West 299.68 feet along the South line of said Section;
 thence North 00° 16' 43" West 465.57 feet to a 3/4" rebar marking the Southwest corner of that property as described in Document Number 702909, Grant County Registry, said corner being the point of beginning;
 thence South 80° 41' 29" East 264.00 feet along the South line of said property to a 3/4" rebar;
 thence North 09° 18' 31" East 165.00 feet along a line of said property to a 3/4" rebar;
 thence North 80° 41' 29" West 264.00 feet along a line of said property to a 3/4" rebar;
 thence South 09° 18' 31" West 165.00 feet along a line of said property to the point of beginning.
 Tract being subject to any and all easements of record and/or usage.

ALL PLANS THAT DO NOT SHOW A SEAL IMPRINT IN RED INK MAY CONTAIN UNAUTHORIZED ALTERATIONS. THE CERTIFICATION CONTAINED ON THIS DOCUMENT SHALL NOT APPLY TO ANY COPIES. DATED: 12-19-2018. LANCASTER, WI



Austin Engineering LLC
 Prepared for: **ADDISON FAMILY, LLC**
 austinengineeringllc.com

4211 HWY 81 E, LANCASTER, WI 53813
 PHONE: 608-723-6363 FAX: 608-723-6702

JOB NO: 18S080
 H:\CRD\18S080
 H:\PLAT\T6NR1W\13\18S080-ADDISON

FIELDBOOK: TDSR
 DRAWN BY: AJ: AUSTIN
 CREW: S. AUSTIN, O. AUSTIN

43002

PLAT OF SURVEY

TRACT 3 DESCRIPTION: ADDISON FAMILY, LLC

Located in the Southeast Quarter (SE 1/4) of the Northwest Quarter (NW 1/4), the Northeast Quarter (NE 1/4) of the Southwest Quarter (SW 1/4), the Northwest Quarter (NW 1/4) of the Southwest Quarter (SW 1/4) and the Southwest Quarter (SW 1/4) of the Southwest Quarter (SW 1/4) of Section Eighteen (18), Township Six (6) North, Range One (1) East of the 4th P.M., Town of Eden, Iowa County, Wisconsin, containing 80.30 acres, more or less, and being described as follows:

Commencing at a 3/4" rebar marking the West Quarter (W 1/4) corner of said Section 18, said corner being the point of beginning;
thence North 89° 12' 21" East 1211.90 feet along the North line of the Northwest Quarter (NW 1/4) of the Southwest Quarter (SW 1/4) of said Section to a 3/4" rebar marking the Northeast corner thereof;
thence North 00° 48' 46" East 331.13 feet along the West line of the Southeast Quarter (SE 1/4) of the Northwest Quarter (NW 1/4) to a 3/4" rebar marking the Northwest corner of the South Quarter (S 1/4) of the Southeast Quarter (SE 1/4) of the Northwest Quarter (NW 1/4) thereof;
thence North 89° 15' 22" East 1343.81 feet to a 3/4" rebar marking the Northeast corner of the South Quarter (S 1/4) of the Southeast Quarter (SE 1/4) of the Northwest Quarter (NW 1/4);
thence South 01° 19' 01" West 1342.02 feet to a 3/4" rebar marking the Northeast corner of the South Quarter (S 1/4) of the Northeast Quarter (NE 1/4) of the Southwest Quarter (SW 1/4);
thence South 89° 32' 13" West 1331.84 feet to a 3/4" rebar marking the Northwest corner of the South Quarter (S 1/4) of the Northeast Quarter (NE 1/4) of the Southwest Quarter (SW 1/4);
thence South 00° 48' 46" West 334.66 feet to a 3/4" rebar marking the Southeast corner of the Northwest Quarter (NW 1/4) of the Southwest Quarter (SW 1/4);
thence South 89° 38' 55" West 918.37 feet along the South line of the Northwest Quarter (NW 1/4) of the Southwest Quarter (SW 1/4);
thence South 15° 25' 16" East 27.50 feet along a line of that property as described in Document Number 278167, Iowa County Registry;
thence South 09° 25' 16" East 330.00 feet along a line of said property;
thence South 80° 58' 50" West 325.71 feet along a line of said property to the West line of said Section 18;
thence North 00° 27' 59" West 1730.52 feet along the West line of said Section 18 to the point of beginning.
Tract being subject to any and all easements of record and/or usage.

TRACT 4 DESCRIPTION: JOHN ADDISON

Located in the Northeast Quarter (NE 1/4) of the Southwest Quarter (SW 1/4), the Southeast Quarter (SE 1/4) of the Southwest Quarter (SW 1/4) and the Southwest Quarter (SW 1/4) of the Southwest Quarter (SW 1/4) of Section Eighteen (18), Township Six (6) North, Range One (1) East of the 4th P.M., Town of Eden, Iowa County, Wisconsin, containing 40.70 acres, more or less, and being described as follows:

Commencing at a 1" rebar marking the Southwest corner of said Section 18;
thence North 00° 27' 59" West 332.25 feet along the West line of said Section 18;
thence continuing North 00° 27' 59" West 532.93 feet along the West line of said Section 18 to the point of beginning;
thence North 89° 45' 42" East 1171.60 feet to a 3/4" rebar on the West line of the Southeast Quarter (SE 1/4) of the Southwest Quarter (SW 1/4);
thence South 00° 48' 46" West 203.03 feet to a 3/4" rebar marking the Northwest corner of the South Quarter (S 1/4) of the Southeast Quarter (SE 1/4) of the Southwest Quarter (SW 1/4);
thence North 89° 52' 32" East 1322.78 feet to a 3/4" rebar marking the Northeast corner of the South Quarter (S 1/4) of the Southeast Quarter (SE 1/4) of the Southwest Quarter (SW 1/4);
thence North 01° 19' 01" East 1011.98 feet to a 3/4" rebar marking the Northeast corner of the South Quarter (S 1/4) of the Northeast Quarter (NE 1/4) of the Southwest Quarter (SW 1/4);
thence South 89° 32' 13" West 1331.84 feet to a 3/4" rebar marking the Northwest corner of the South Quarter (S 1/4) of the Northeast Quarter (NE 1/4) of the Southwest Quarter (SW 1/4);
thence South 00° 48' 46" West 334.66 feet to a 3/4" rebar marking the Southeast corner of the Northwest Quarter (NW 1/4) of the Southwest Quarter (SW 1/4);
thence South 89° 38' 55" West 918.37 feet along the South line of the Northwest Quarter (NW 1/4) of the Southwest Quarter (SW 1/4);
thence South 15° 25' 16" East 27.50 feet along a line of that property as described in Document Number 278167, Iowa County Registry;
thence South 09° 25' 16" East 330.00 feet along a line of said property;
thence South 80° 58' 50" West 325.71 feet along a line of said property to the West line of said Section 18;
thence South 00° 27' 59" East 62.30 feet along the West line of said Section 18 to the point of beginning.
Tract being subject to any and all easements of record and/or usage.

WISCONSIN
AARON
AUSTIN
S 2382
ALL PLANS THAT DO NOT SHOW A SEAL IMPRINT IN RED INK MAY CONTAIN UNAUTHORIZED ALTERATIONS. THE CERTIFICATION CONTAINED ON THIS DOCUMENT SHALL NOT APPLY TO ANY COPIES. DATED: 12/19/2018.



Austin Prepared for: ADDISON FAMILY, LLC
Engineering LLC
austinengineeringllc.com

4211 HWY 81 E, LANCASTER, WI 53813
PHONE: 608-723-6363 FAX: 608-723-6702

JOB NO: 18S080
H:\CRD\18S080
H:\PLAT\T6NR1W\13\18S080-ADDISON

FIELDBOOK: TDSR
DRAWN BY: AJ AUSTIN
CREW: S. AUSTIN, O. AUSTIN

PLAT OF SURVEY

TRACT 5 DESCRIPTION: STEVE ADDISON

Located in the Southwest Quarter (SW 1/4) of the Southeast Quarter (SE 1/4), the Southeast Quarter (SE 1/4) of the Southwest Quarter (SW 1/4) and the Southwest Quarter (SW 1/4) of the Southwest Quarter (SW 1/4) of Section Eighteen (18), Township Six (6) North, Range One (1) East of the 4th P.M., Town of Eden, Iowa County, Wisconsin, containing 55.65 acres, more or less, and being described as follows:

Commencing at a 1" rebar marking the Southwest corner of said Section 18;
 thence North 00° 27' 59" West 332.25 feet along the West line of said Section 18 to a 3/4" rebar marking the Northwest corner of the South Quarter (S 1/4) of the Southwest Quarter (SW 1/4) of the Southwest Quarter (SW 1/4), said corner being the point of beginning;
 thence North 00° 27' 59" West 532.93 feet along the West line of said Section 18;
 thence North 89° 45' 42" East 1171.60 feet to a 3/4" rebar on the West line of the Southeast Quarter (SE 1/4) of the Southwest Quarter (SW 1/4);
 thence South 00° 48' 46" West 203.03 feet to a 3/4" rebar marking the Northwest corner of the South Quarter (S 1/4) of the Southeast Quarter (SE 1/4) of the Southwest Quarter (SW 1/4);
 thence North 89° 52' 32" East 1322.78 feet to a 3/4" rebar marking the Northeast corner of the South Quarter (S 1/4) of the Southeast Quarter (SE 1/4) of the Southwest Quarter (SW 1/4);
 thence North 01° 19' 01" East 674.65 feet to a 3/4" rebar marking the Northwest corner of the Southwest Quarter (SW 1/4) of the Southeast Quarter (SE 1/4);
 thence North 88° 43' 06" East 1339.62 feet to a 3/4" rebar marking the Northeast corner of the Southwest Quarter (SW 1/4) of the Southeast Quarter (SE 1/4);
 thence South 00° 25' 39" West 1002.97 feet to a 3/4" rebar marking the Northeast corner of the South Quarter (S 1/4) of the Southwest Quarter (SW 1/4) of the Southeast Quarter (SE 1/4);
 thence South 88° 21' 46" West 1355.61 feet to a 3/4" rebar marking the Northwest corner of the South Quarter (S 1/4) of the Southwest Quarter (SW 1/4) of the Southeast Quarter (SE 1/4);
 thence South 89° 59' 26" West 2479.40 feet to the point of beginning.
 Tract being subject to any and all easements of record and/or usage.

MONUMENTATION WAIVER:

As client, I hereby certify that I caused the land described on this plat to be surveyed, divided and mapped as represented on this plat. I also certify that I hereby request to waive Chapter A-E 7.07 (Monuments) of the Wisconsin Administrative Code and request that the monuments for this survey be placed as shown hereon.

Dated this 21 day of December, 2018.

Marylin Addison - Justice
 Authorized Signature

SURVEYOR'S CERTIFICATE:

I, Aaron J. Austin, Professional Wisconsin Land Surveyor, hereby certify:

That the descriptions hereon surveyed, mapped and monumented as shown on this plat by me or under my direct supervision and the field work was completed on 11-13-2018.
 That this survey was prepared under the instructions of Davie Addison.
 That this survey complies with Chapter A-E 7 of the Wisconsin Administrative Code and to the best of my knowledge and belief, this plat is an accurate representation thereof.
 That all plans that do not show a seal imprint in red ink may contain unauthorized alterations.
 The certification contained on this document shall not apply to any copies.

Dated this 19th day of December, 2018.

Aaron J. Austin
 Aaron J. Austin, S-2922



Austin

Engineering LLC

austinengineeringllc.com

4211 HWY 81 E, LANCASTER, WI 53813
 PHONE: 608-723-6363 FAX: 608-723-6702

Prepared for: ADDISON FAMILY, LLC

JOB NO: 18S080
 H:\CRD\18S080
 H:\PLAT\T6NR1W\13\18S080-ADDISON

FIELDBOOK: TDSR
 DRAWN BY: AJ AUSTIN
 CREW: S. AUSTIN, O. AUSTIN

SHEET 5 OF 5