

42090

DEC 13 2018

PLAT OF SURVEY

Prepared for: DAVE NIHLES

H:\PLAT\T4NR1W\06\18S245-NIHLES
CREW: S. AUSTIN, O. AUSTIN DRAWN BY: AJ AUSTIN

SURVEYOR'S CERTIFICATE:

I, Aaron J. Austin, Professional Wisconsin Land Surveyor, hereby certify:
That the lines shown hereon were surveyed, mapped and monumented as shown on this plat by me or under my direct supervision and field work was completed on 11-28-2018.
That this survey was prepared under the instructions of Dave Nihles.
That this survey complies with Chapter A-E 7 of the Wisconsin Administrative Code and to the best of my knowledge and belief, this plat is an accurate representation thereof.
That all plans that do not show a seal imprint in red ink may contain unauthorized alterations.
The certification contained on this document shall not apply to any copies.

Dated this 6th day of December, 2018.

Aaron J. Austin
Aaron J. Austin, S-2922
LANCASTER WI
LAND SURVEYOR

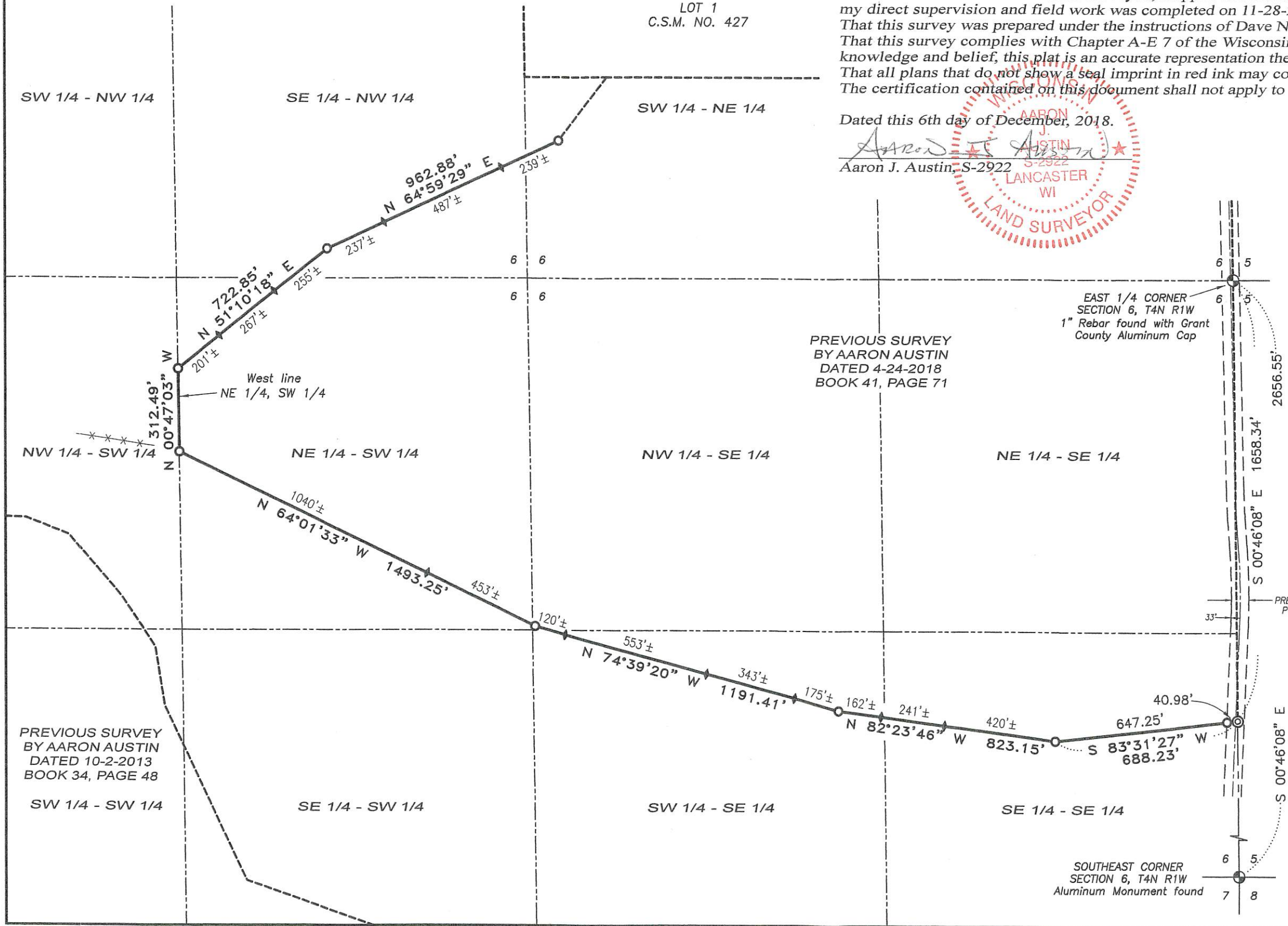

LEGEND

- ⊕ Section Corner—as designated
- 3/4" rebar found
- ⊙ Magnetic Nail found
- ⬇ Wood Lath set
- () Recorded as
- Boundary of Survey
- - - Previously surveyed line
- Section line
- Centerline
- Right of Way
- * * * Existing fence

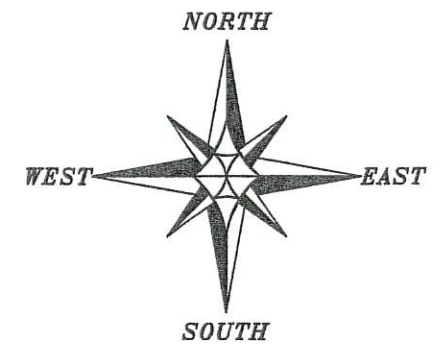

The East line of the SE 1/4 of Section 6 is assumed to bear S 00°46'08" E.
0 400 800
SCALE 1" = 400'

Austin Engineering LLC
austinengineeringllc.com
4211 HWY 81 E, LANCASTER, WI 53813
PHONE: 608-723-6363 FAX: 608-723-6702