

PLAT OF SURVEY

NORTH 1/4 CORNER
SECTION 33, T1N R1W
3/4" rebar and
witness corners found

DESCRIPTION:

Located in the Southwest Quarter (SW 1/4) of the Southeast Quarter (SE 1/4) of Section Thirty-three (33), Township One (1) North, Range One (1) West of the 4th P.M., Town of Hazel Green, Grant County, Wisconsin, containing 1.20 acres, more or less, and being described as follows:

Commencing at the South Quarter (S 1/4) corner of said Section 33;
thence North 00° 47' 17" East 389.51 feet along the North-South Quarter (N-S 1/4) line of said Section to the point of beginning;
thence North 00° 47' 17" East 259.11 feet along the North-South Quarter (N-S 1/4) line of said Section;
thence South 89° 12' 43" East 227.77 feet;
thence South 00° 47' 17" West 182.25 feet;
thence South 48° 52' 39" West 42.33 feet;
thence South 76° 53' 04" West 202.19 feet to the point of beginning.

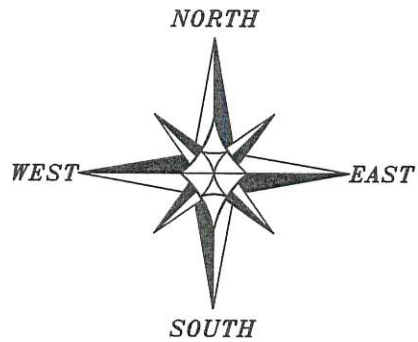
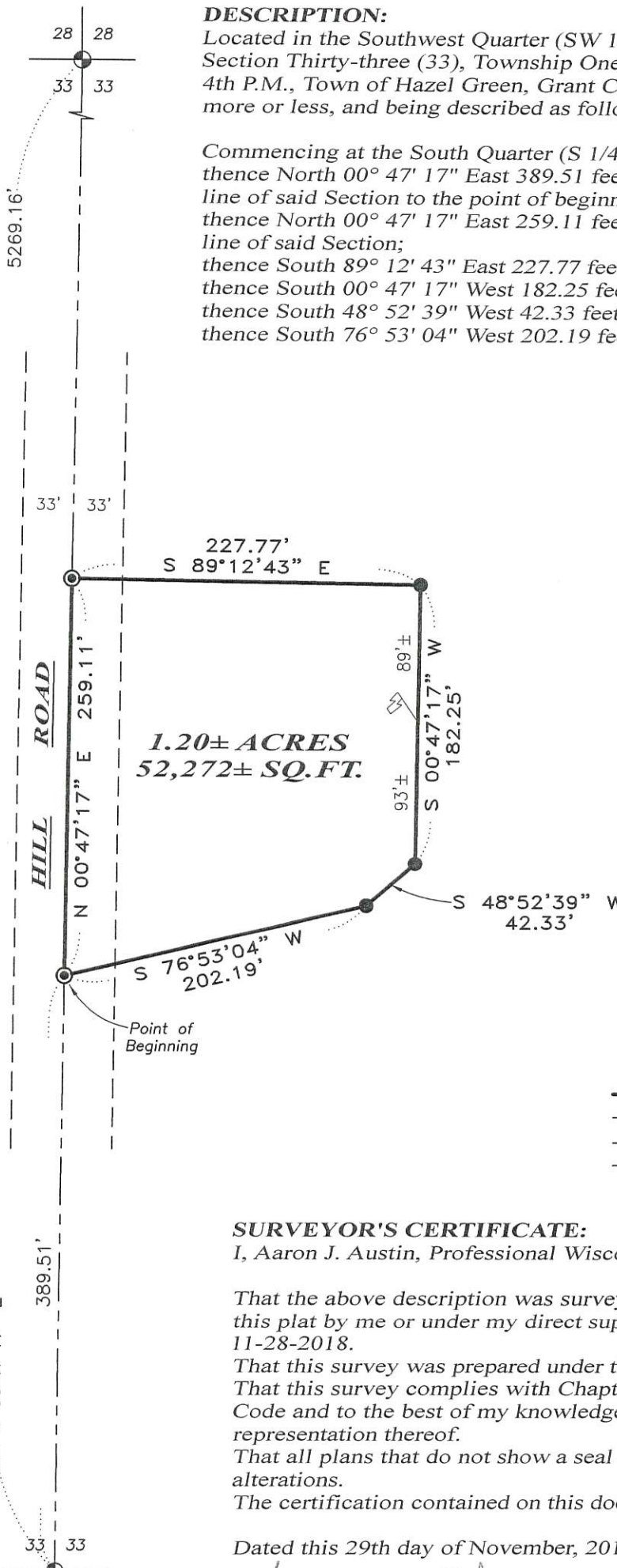

The West line of the North-South 1/4 of Section 33 bears N 00°47'17" E according to the Grant County Coordinate System WISCORS NAD 83 (2011) which was determined by G.P.S. observation.

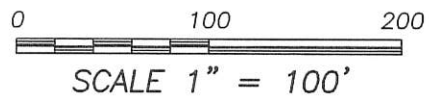

LEGEND

- ⊕ Section Corner—as designated
- 3/4" x 18" rebar set with cap
- ⊙ Mag Nail set
- ⚡ Wire flag set
- Boundary of Survey
- Section line
- - - - Centerline
- - - - Right of Way

SURVEYOR'S CERTIFICATE:

I, Aaron J. Austin, Professional Wisconsin Land Surveyor, hereby certify:

That the above description was surveyed, mapped and monumented as shown on this plat by me or under my direct supervision and field work was completed on 11-28-2018.

That this survey was prepared under the instructions of Steven Kuhl.

That this survey complies with Chapter A-E 7 of the Wisconsin Administrative Code and to the best of my knowledge and belief, this plat is an accurate representation thereof.

That all plans that do not show a seal imprint in red ink may contain unauthorized alterations.

The certification contained on this document shall not apply to any copies.

Dated this 29th day of November, 2018.

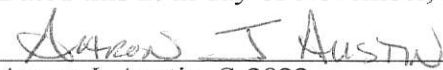
 Aaron J. Austin, S-2922



SOUTH 1/4 CORNER
SECTION 33, T1N R1W
Aluminum cap on rebar
and witness corners found



Austin Engineering LLC
austinengineeringllc.com

4211 HWY 81 E, LANCASTER, WI 53813
PHONE: 608-723-6363 FAX: 608-723-6702

Prepared for: **STEVEN KUHL**

JOB NO: 18S253
H:\CRD\18S253
H:\PLAT\T1NR1W\33\18S253-KUHL

FIELDBOOK: TDSR
DRAWN BY: AJ AUSTIN
CREW: S. AUSTIN, O. AUSTIN