

# PLAT OF SURVEY

**SURVEYOR'S CERTIFICATE:**

I, Aaron J. Austin, Professional Wisconsin Land Surveyor, hereby certify:  
 That the East line of the West 1/2 of the Southwest 1/4 of Section 10 was surveyed, mapped and monumented as shown on this plat by me or under my direct supervision and field work was completed on 11-29-2018.  
 That this survey was prepared under the instructions of Andre Keller.  
 That this survey complies with Chapter A-E 7 of the Wisconsin Administrative Code and to the best of my knowledge and belief, this plat is an accurate representation thereof.  
 That all plans that do not show a seal imprint in red ink may contain unauthorized alterations.  
 The certification contained on this document shall not apply to any copies.  
 Dated this 30th day of November, 2018.

Aaron J. Austin, S-2922  
 Lancaster, WI  
 LAND SURVEYOR

42025  
 DEC 13 2018

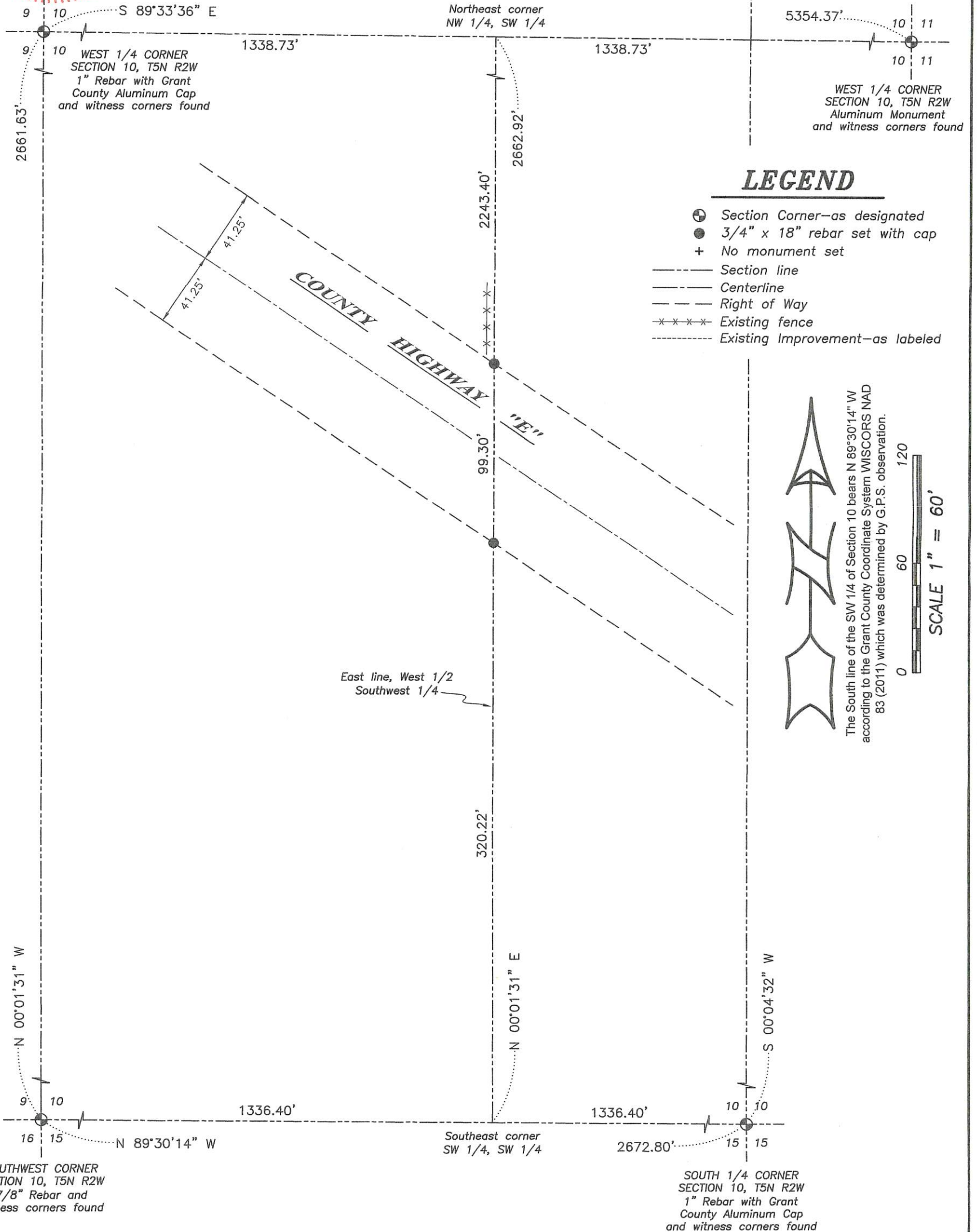

**LEGEND**

- ⊕ Section Corner—as designated
- 3/4" x 18" rebar set with cap
- + No monument set
- Section line
- - - Centerline
- - - Right of Way
- \*\*\* Existing fence
- - - Existing Improvement—as labeled

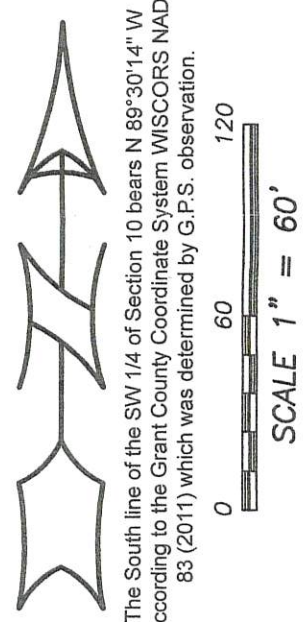

**Austin Engineering LLC**  
 austinengineeringllc.com  
 4211 HWY 81 E, LANCASTER, WI 53813  
 PHONE: 608-723-6363 FAX: 608-723-6702

Prepared for: **ANDRE KELLER**

JOB NO: 18S238  
 H:\CRD\18S238  
 H:\PLAT\T5NR2W\10\18S238-KELLER

FIELDBOOK: TDSR  
 DRAWN BY: AJ AUSTIN  
 CREW: S. AUSTIN, O. AUSTIN