42081

DEC 13 2018

PLAT OF SURVEY

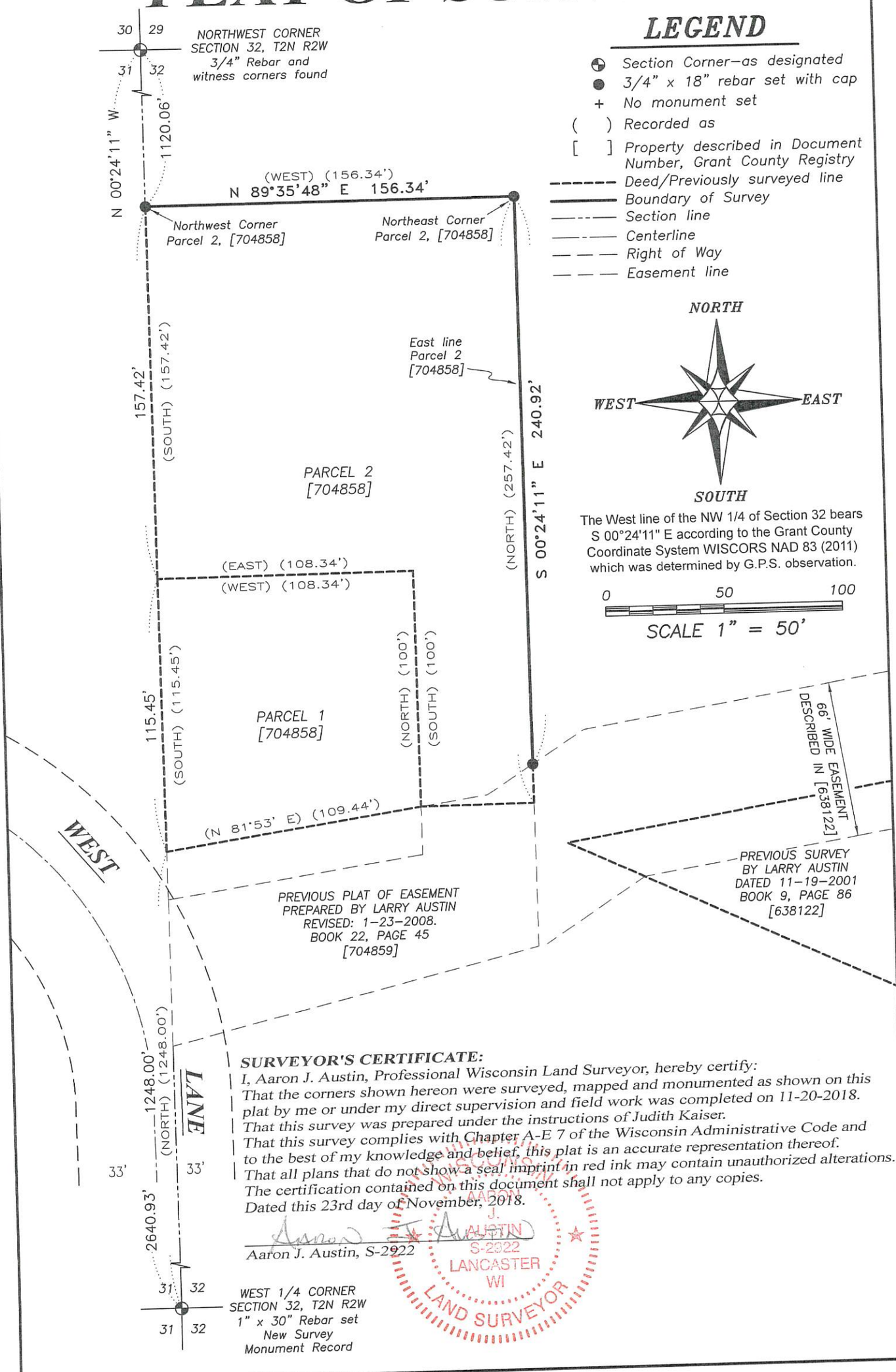

SURVEYOR'S CERTIFICATE:

I, Aaron J. Austin, Professional Wisconsin Land Surveyor, hereby certify:
That the corners shown hereon were surveyed, mapped and monumented as shown on this plat by me or under my direct supervision and field work was completed on 11-20-2018.
That this survey was prepared under the instructions of Judith Kaiser.
That this survey complies with Chapter A-E 7 of the Wisconsin Administrative Code and to the best of my knowledge and belief, this plat is an accurate representation thereof.
That all plans that do not show a seal imprint in red ink may contain unauthorized alterations.
The certification contained on this document shall not apply to any copies.
Dated this 23rd day of November, 2018.

Aaron J. Austin, S-2922

WISCONSIN AARON J. AUSTIN S-2922 LANCASTER WI LAND SURVEYOR

Prepared for: JUDITH KAISER

Austin Engineering LLC
austinengineeringllc.com
4211 HWY 81 E, LANCASTER, WI 53813
PHONE: 608-723-6363 FAX: 608-723-6702

JOB NO: 18S242
H:\CRD\18S242
H:\PLAT\T2NR2W\32\18S242-KAISER

FIELDBOOK: TDSR
DRAWN BY: AJ AUSTIN
CREW: S. AUSTIN, O. AUSTIN