

PLAT OF SURVEY

Prepared for: COLLEEN SPEASE

DESCRIPTION:

Part of the Southwest Quarter (S.W.1/4) of the Northwest Quarter (N.W.1/4) of Section 22, described as follows: Commencing 31 1/2 rods North of the Southeast corner of the S.W.1/4 of the N.W.1/4 of said Section 22, running thence South 31 1/2 rods, thence West on the half section line 38 rods, thence northeasterly about 50 1/2 rods to the place of beginning, all being in T4N R2W, in Grant Co., Wis.

SURVEYOR'S CERTIFICATE:

I, Aaron J. Austin, Professional Wisconsin Land Surveyor, hereby certify:
 That the East-West 1/4 line of Section 22 was surveyed, mapped and monumented as shown on this plat by me or under my direct supervision and field work was completed on 10-22-2018.
 That this survey was prepared under the instructions of Colleen Spease.
 That this survey complies with Chapter A-E 7 of the Wisconsin Administrative Code and to the best of my knowledge and belief, this plat is an accurate representation thereof.
 That all plans that do not show a seal imprint in red ink may contain unauthorized alterations.
 The certification contained on this document shall not apply to any copies.

Dated this 24th day of October, 2018.



 Aaron J. Austin, S-2922

LEGEND

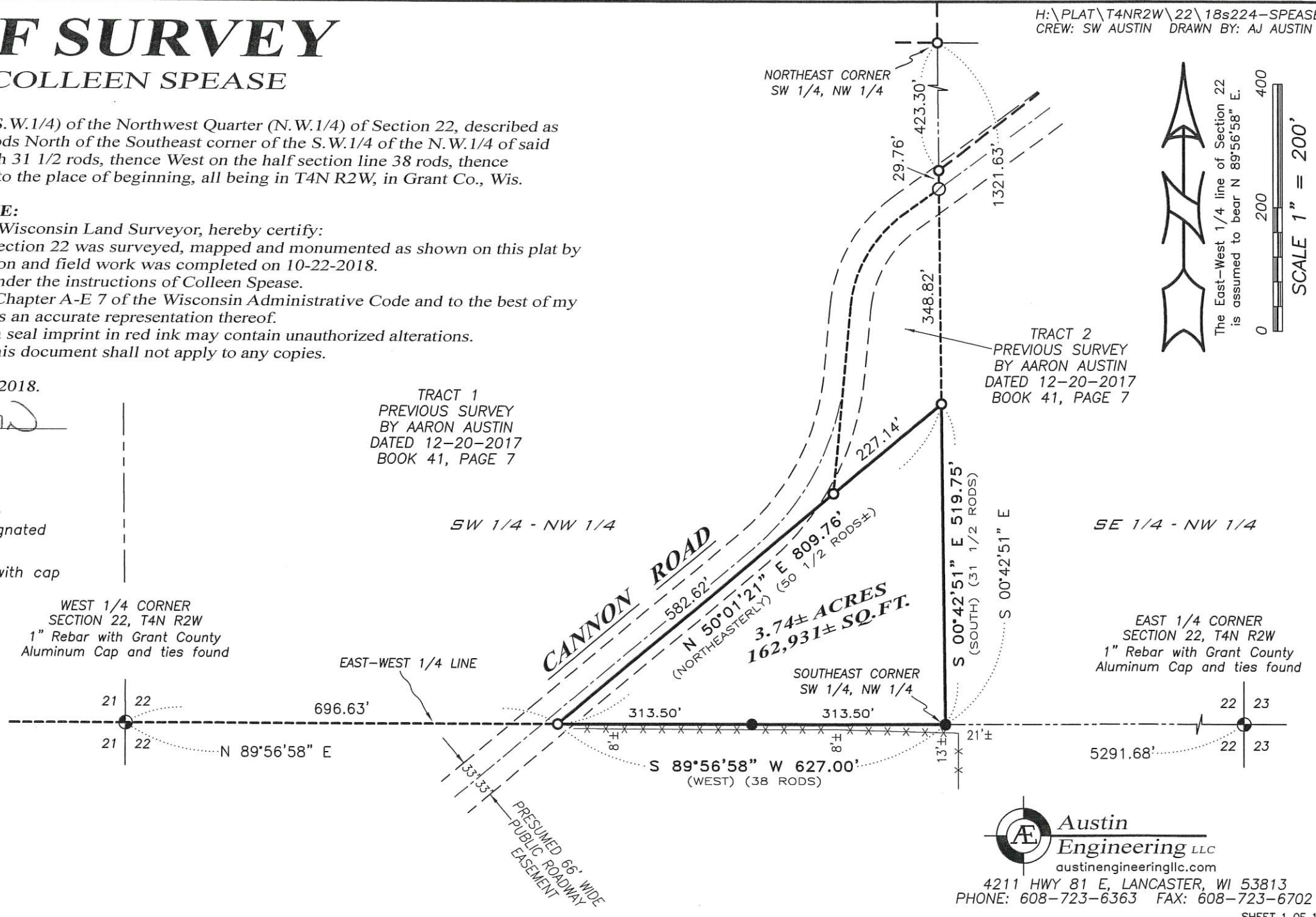
- Section Corner—as designated
- 3/4" rebar found
- 3/4" x 24" rebar set with cap
- PK Nail found
- Boundary of Survey
- - - Centerline
- - - Right of Way line
- - - Previously surveyed line
- - - Section line
- x x x Approximate fence

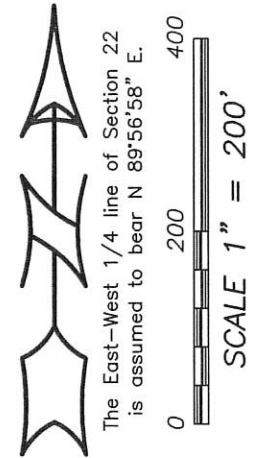

H:\PLAT\T4NR2W\22\18s224-SPEASE
 CREW: SW AUSTIN DRAWN BY: AJ AUSTIN



 **Austin Engineering LLC**
 austinengineeringllc.com
 4211 HWY 81 E, LANCASTER, WI 53813
 PHONE: 608-723-6363 FAX: 608-723-6702

42070
 NOV 01 2018