

# PLAT OF SURVEY

Prepared for: CITY OF LANCASTER

The West line of the following described property:  
The West 60 feet of Lots 3, 4 and 5, Block 16 of the Original Plat of the City of Lancaster, Grant County, Wisconsin, according to the recorded map or plat thereof. Also closed Van Buren St. 30 x 80.

**SURVEYOR'S CERTIFICATE:**

I, Aaron J. Austin, Professional Wisconsin Land Surveyor, hereby certify:  
That the above descriptions were surveyed, mapped and monumented as shown on this plat by me or under my direct supervision and field work was completed on 10-2-2018.  
That this survey was prepared under the instructions of John Hauth, Director of Public Works.  
That to the best of my knowledge and belief, this plat is an accurate representation thereof.  
That all plans that do not show a seal imprint in red ink may contain unauthorized alterations.  
The certification contained on this document shall not apply to any copies.

Dated this 8th day of October, 2018.



42058

H:\PLAT\LANCSTER\OP\BLOCK-15\18S205-LANCASTER  
CREW: S. AUSTIN, O. AUSTIN DRAWN BY: AJ AUSTIN

## LEGEND

- ⊙ Section Corner—as designated
- 3/4" x 18" rebar set with cap
- 3/4" rebar found
- △ 1" diameter iron pipe found
- ( ) Recorded as
- [ ] Property described in Document Number, Grant County Registry
- Boundary of Survey
- - - Section line
- Centerline
- - - Right of Way
- - - Platted lot line
- - - Deed line
- - - Previously surveyed line

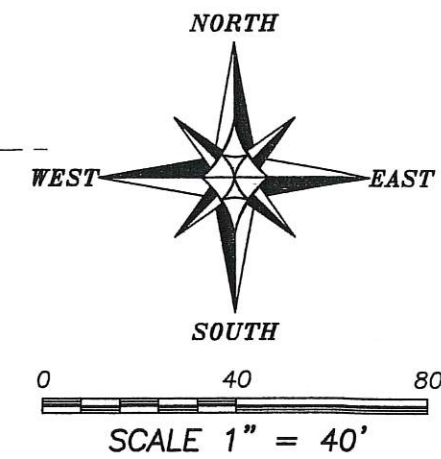

The East line of the SE 1/4 of Section 3 bears S 01°20'23" E according to the Grant County Coordinate System WISCONSIN NAD 83 (2011) which was determined by G.P.S. observation.

**RECEIVED**  
By Land Information Office at 9:52 am, Oct 23, 2018

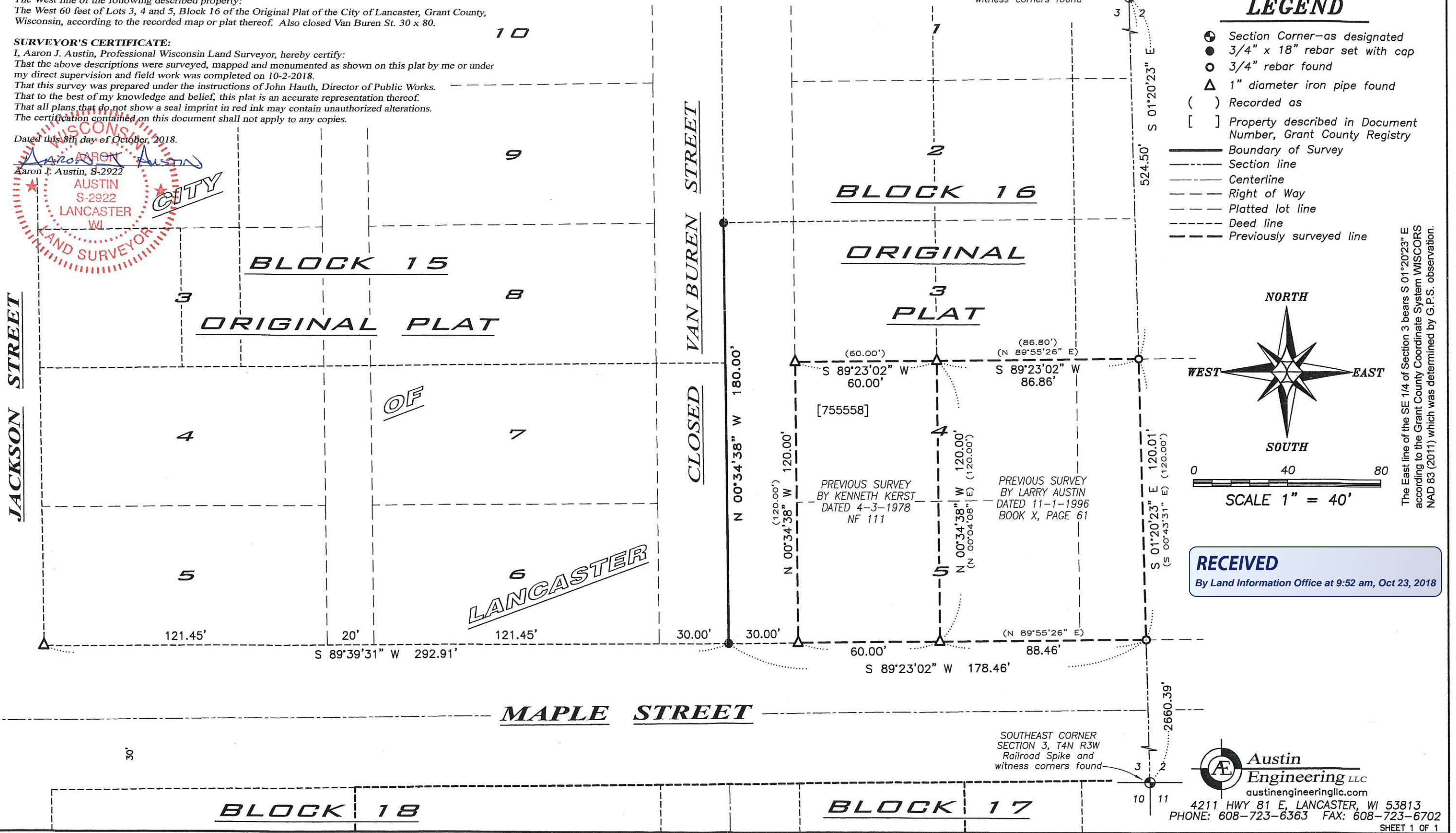

**Austin Engineering LLC**  
austinengineeringllc.com  
4211 HWY 81 E, LANCASTER, WI 53813  
PHONE: 608-723-6363 FAX: 608-723-6702  
SHEET 1 OF 1