

RECEIVED

By Land Information Office at 10:54 am, Oct 01, 2018

42052



ENGINEERING | ARCHITECTURE | SURVEYING
FUNDING | PLANNING | ENVIRONMENTAL
2901 International Ln Madison, WI 53704
(608) 242-7779 www.msa-ps.com

© MSA Professional Services, Inc.

PROJECT NO.	SCOTT_SPRAGUE
DRAWN BY	KCL
CHECKED BY	KCL
FILE:	SSPRAGUE_LOT.DWG
SHEET NO.	1_OF_1
FIELD BOOK NO.	-

PLAT OF SURVEY

LEGAL DESCRIPTION:

LOT 3 AND THE NORTH 1/2 OF LOT 4 OF BLOCK 123 OF THE ORIGINAL PLAT OF MUSCODA, VILLAGE OF MUSCODA, GRANT COUNTY, WISCONSIN.

CLIENT:

SCOTT SPRAGUE
226 4TH STREET
MUSCODA, WI

BEACH STREET

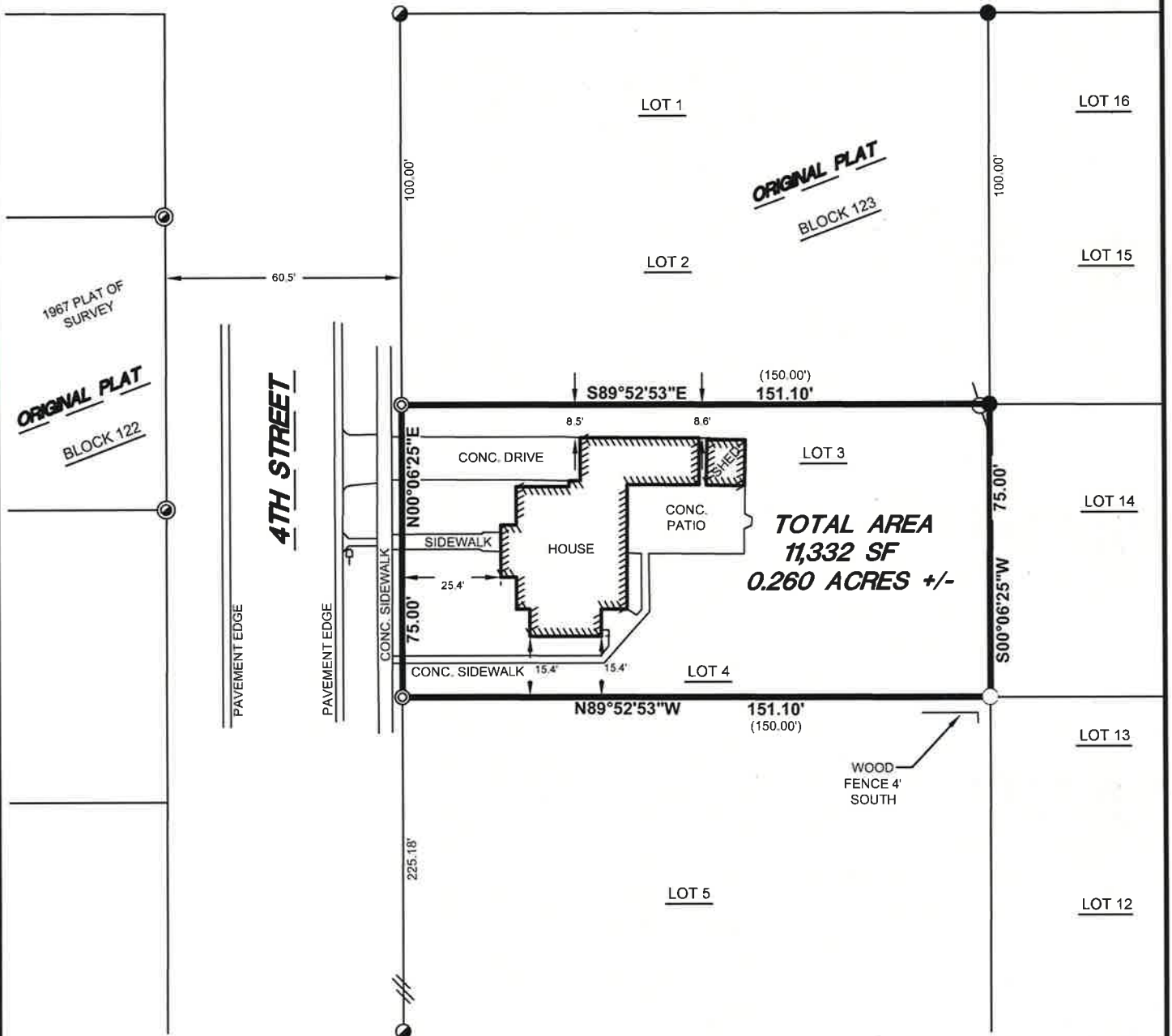

**ORIGINAL PLAT
BLOCK 123**

**ORIGINAL PLAT
BLOCK 122**

**TOTAL AREA
11,332 SF
0.260 ACRES +/-**

LEGEND

- FOUND 1 1/4" IRON BAR
- ⊙ FOUND 1" IRON PIPE
- FOUND 3/4" IRON BAR
- SET 1" IRON PIPE
- ⊙ SET COPPER BAR
- (x.xx') RECORDED INFORMATION
- ♣ MAILBOX
- POWER POLE



SURVEYOR'S SEAL



I, Kevin C. Lord, Professional Land Surveyor S-2645, do hereby certify by the order of Scott Sprague, I have surveyed and mapped the herein described property to the best of my knowledge and belief and that this map is a true and correct representation thereof and that I have complied with Wisconsin Administrative Code AE-7.