

PLAT OF SURVEY

42042

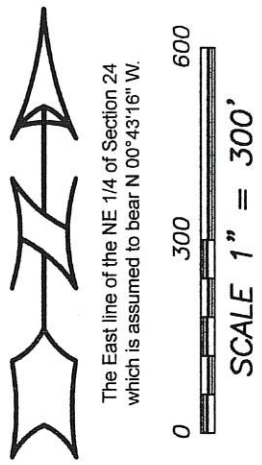

The East line of the NE 1/4 of Section 24 which is assumed to bear N 00°43'16" W.

- LEGEND**
- Section Corner—as designated (All ties found unless noted otherwise)
 - 3/4" rebar found
 - 3/4" x 18" rebar set with cap
 - ◆ Wood Lath set
 - △ 1" diameter iron pipe found
 - () Recorded as
 - [-] Property described in Volume and Page, Grant County Registry
 - Boundary of Survey
 - - - Section line
 - - - Previous surveyed line
 - ***** Existing fence

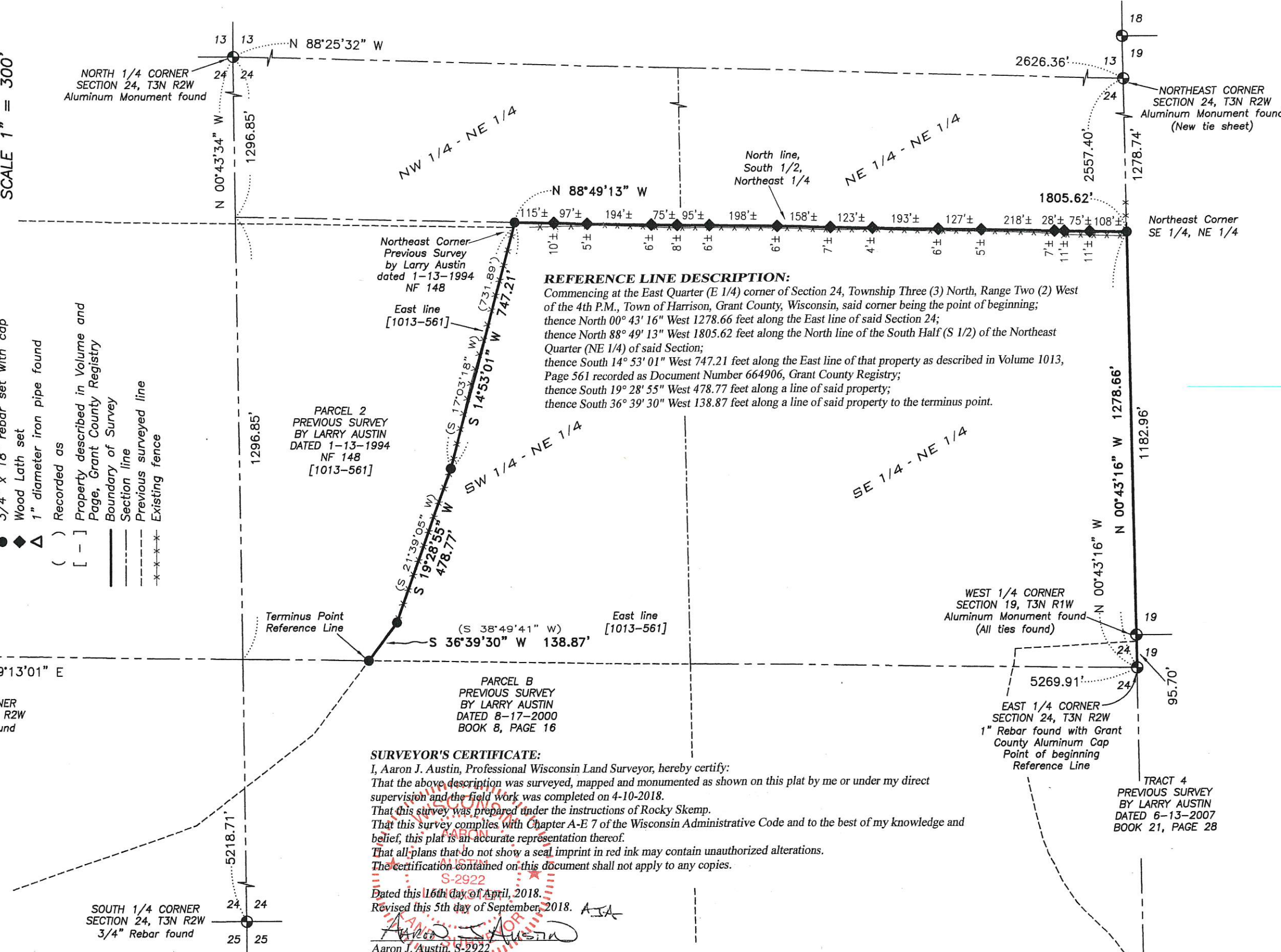
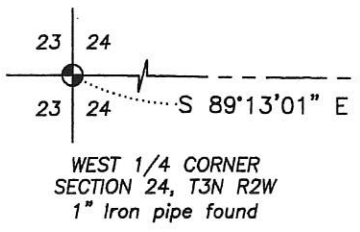

REFERENCE LINE DESCRIPTION:
 Commencing at the East Quarter (E 1/4) corner of Section 24, Township Three (3) North, Range Two (2) West of the 4th P.M., Town of Harrison, Grant County, Wisconsin, said corner being the point of beginning;
 thence North 00° 43' 16" West 1278.66 feet along the East line of said Section 24;
 thence North 88° 49' 13" West 1805.62 feet along the North line of the South Half (S 1/2) of the Northeast Quarter (NE 1/4) of said Section;
 thence South 14° 53' 01" West 747.21 feet along the East line of that property as described in Volume 1013, Page 561 recorded as Document Number 664906, Grant County Registry;
 thence South 19° 28' 55" West 478.77 feet along a line of said property;
 thence South 36° 39' 30" West 138.87 feet along a line of said property to the terminus point.

SURVEYOR'S CERTIFICATE:
 I, Aaron J. Austin, Professional Wisconsin Land Surveyor, hereby certify:
 That the above description was surveyed, mapped and monumented as shown on this plat by me or under my direct supervision and the field work was completed on 4-10-2018.
 That this survey was prepared under the instructions of Rocky Skemp.
 That this survey complies with Chapter A-E 7 of the Wisconsin Administrative Code and to the best of my knowledge and belief, this plat is an accurate representation thereof.
 That all plans that do not show a seal imprint in red ink may contain unauthorized alterations.
 The certification contained on this document shall not apply to any copies.

Dated this 16th day of April, 2018.
 Revised this 5th day of September, 2018. AJA

 Aaron J. Austin, S-2922

Prepared for: SCOTT FARMS ENTERPRISES INC

FIELDBOOK: TDSR
 DRAWN BY: AJ AUSTIN
 CREW: SHANE AUSTIN

JOB NO: 18S007
 H: CRD\18S007
 H:\PLAT\T3NR2W\24\18S007-SCOTT FARMS

Austin Engineering LLC
 austinengineeringllc.com
 4211 HWY 81 E, LANCASTER, WI 53813
 PHONE: 608-723-6363 FAX: 608-723-6702

SHEET 1 OF 1

SEP 11 2018