

PLAT OF SURVEY

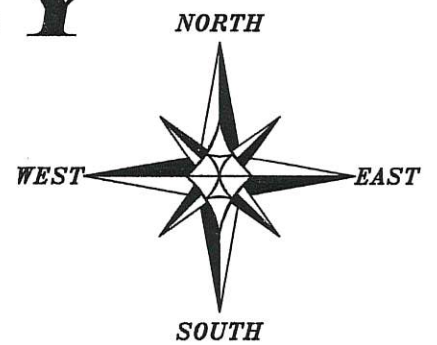

The West line of the SE 1/4 of Section 3 is assumed to bear N 01°14'21" W.

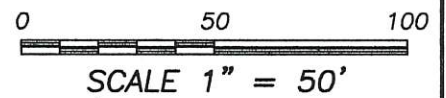

DESCRIPTION:

Lot Six (6) and the South 10 feet of Lot Seven (7) in Block Thirty-eight (38) of the Original Plat of the Village (now City) of Lancaster, Grant County, Wisconsin, according to the recorded map or plat thereof, also including the East 1/2 of the discontinued alley located Westerly of and adjacent to the above described real estate.

42038
AUG 29 2018

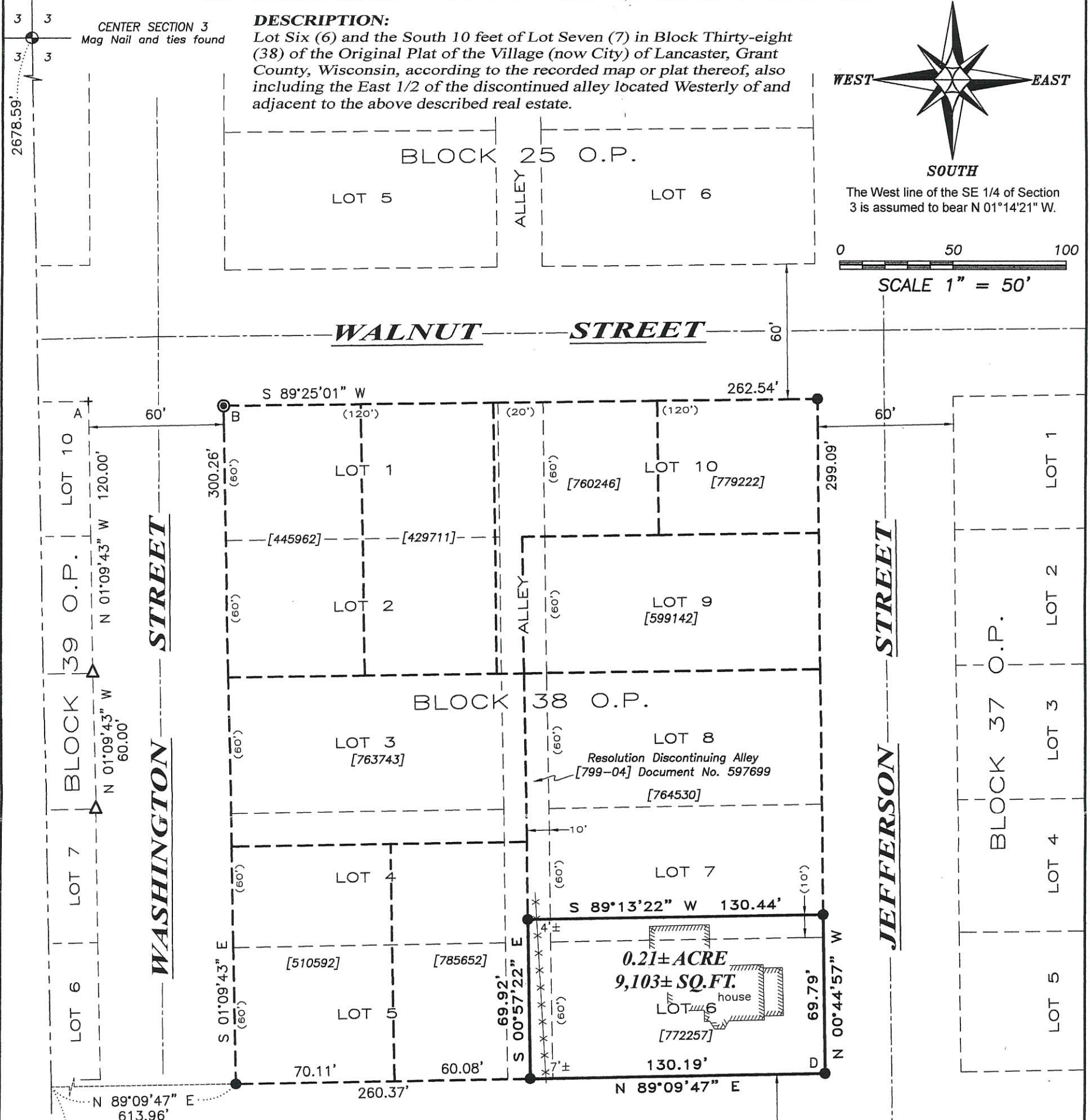

LEGEND

- ⊙ Section Corner—as designated
- 3/4" x 18" rebar set with cap
- ⊙ 1/2" Drill hole placed in concrete walk
- 3/4" rebar found
- △ 1" diameter iron pipe found
- ⊙ Drill hole found
- + No monument set
- () Recorded as
- [-] Property described in Volume and Page, Grant County Registry

- Boundary of Survey
- - - Section line
- - - Platted lot line
- - - Deed line
- - - Right of Way
- - - Centerline
- ▨ Existing structure
- *** Existing fence

SURVEYOR'S CERTIFICATE:

I, Aaron J. Austin, Professional Wisconsin Land Surveyor, hereby certify: That the above description was surveyed, mapped and monumented as shown on this plat by me or under my direct supervision and field work was completed on 8-1-2018. That this survey was prepared under the instructions of Tara Adams. That this survey complies with Chapter A-E 7 of the Wisconsin Administrative Code and to the best of my knowledge and belief, this plat is an accurate representation thereof. That all plans that do not show a seal imprint in red ink may contain unauthorized alterations. The certification contained on this document shall not apply to any copies. Dated this 7th day of August, 2018.

Aaron J. Austin, S-2922

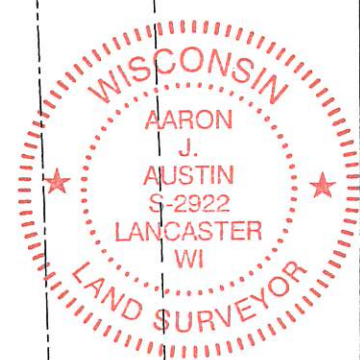

SOUTH 1/4 CORNER SECTION 3, T4N R3W Railroad Spike and ties found

A-B=S 88°07'02" E 60.08'
C-D=N 00°58'36" W 60.01'

Prepared for: TARA ADAMS



4211 HWY 81 E, LANCASTER, WI 53813
PHONE: 608-723-6363 FAX: 608-723-6702

JOB NO: 18S164
H:\CRD\18S164
H:\PLAT\LANCSTER\OP\BLOCK-38\18S164-ADAMS

FIELDBOOK: TDSR
DRAWN BY: AJ AUSTIN
CREW: SHANE AUSTIN, OWEN AUSTIN