

RECEIVED

By Land Information Office at 8:34 am, Aug 29, 2018

PLAT OF SURVEY

LOTS 7 AND 8 OF THE ORIGINAL PLAT OF THE VILLAGE (NOW CITY) OF BOSCOBEL, GRANT COUNTY, WISCONSIN.

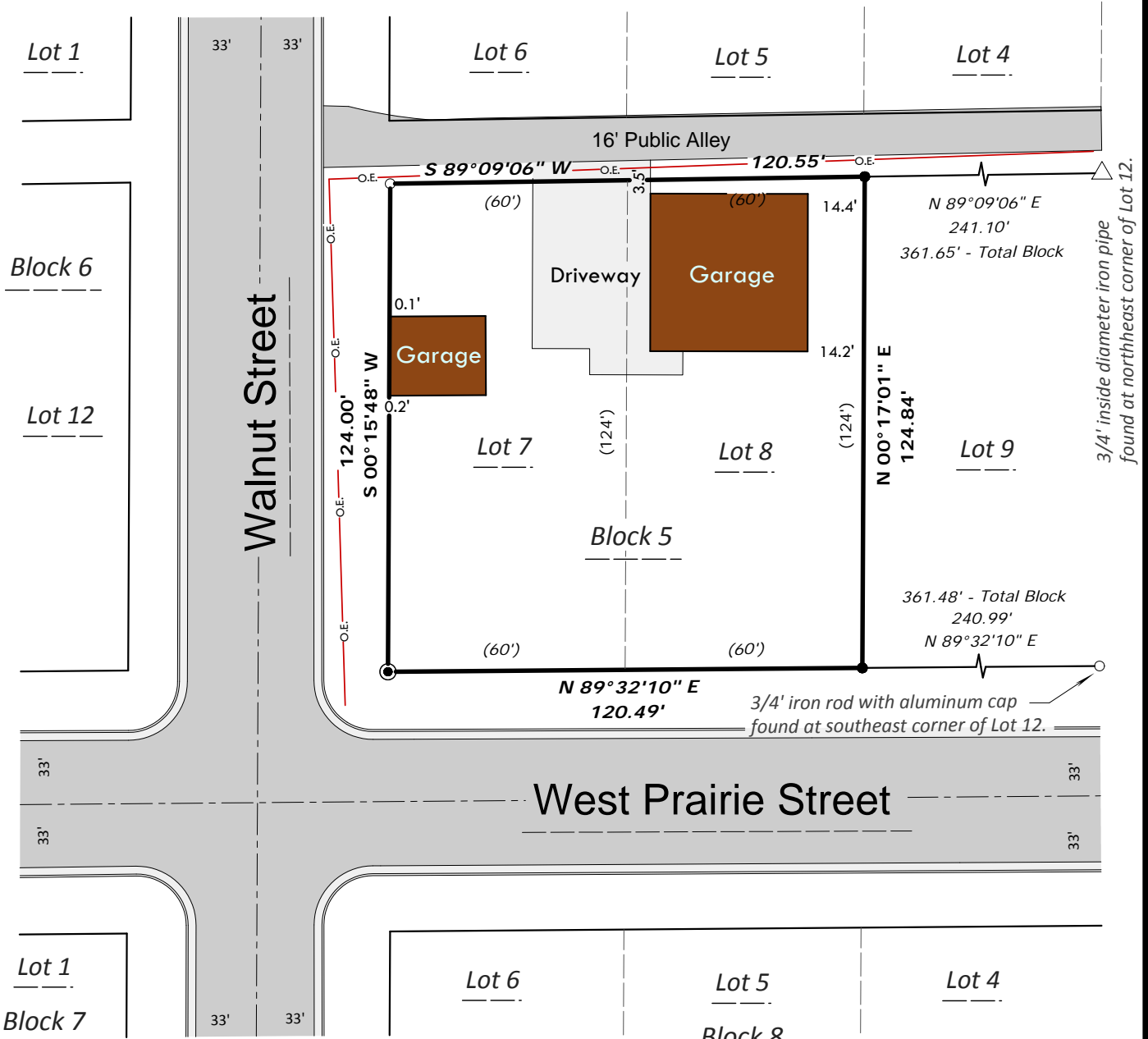

Legend and Notes

- Denotes 3/4" x 24" solid round iron rod weighing 1.50 lbs. per lineal foot set.
- ⊙ Denotes 2" iron pipe in concrete found.
- Denotes 3/4" solid round iron rod with aluminum cap found
- △ Denotes 3/4" inside diameter iron pipe found.

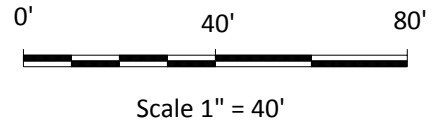

- 1.) Bearings are grid based on the Grant County coordinate system designed by the Wisconsin Department of Transportation NAD 83 (2011). The south line of Block 5 of the Original Plat of Boscobel bears N89°32'10"E.
- 2.) When different, recorded bearings and distances are shown in parentheses.

Legal Description

Lots Seven (7) and Eight (8) in Block Five (5) of the Original Plat of the Village (now City) of Boscobel, Grant County, Wisconsin, according to the recorded map or plat thereof.

Surveyor's Certificate

I, Richard Marks, Professional Land Surveyor, do hereby certify: That I have surveyed and mapped the property shown on this plat of survey under the direction of Kerry White and that such map is a correct representation of all of the exterior boundaries of the land surveyed and is accurate and correct to the best of my knowledge and belief.

Dated this 7th day of August, 2018

Richard Marks
Professional Land Surveyor S-1473

Prepared For:
Kerry White
1503 Chestnut St.
Boscobel, WI 53805



RIVER VALLEY LAND SURVEYING