

RECEIVED
By Land Information Office at 8:34 am, Aug 29, 2018

PLAT OF SURVEY

THE SOUTH 1/2 OF LOT 9 AND THE SOUTH 1/2 OF THE NORTH 1/2 OF LOT 9, BLOCK 5, BRINDLEY'S ADDITION, VILLAGE (NOW CITY OF BOSCOBEL), LOCATED IN THE NE1/4 OF THE NW1/4 OF SECTION 35, T8N, R3W, GRANT COUNTY, WISCONSIN.

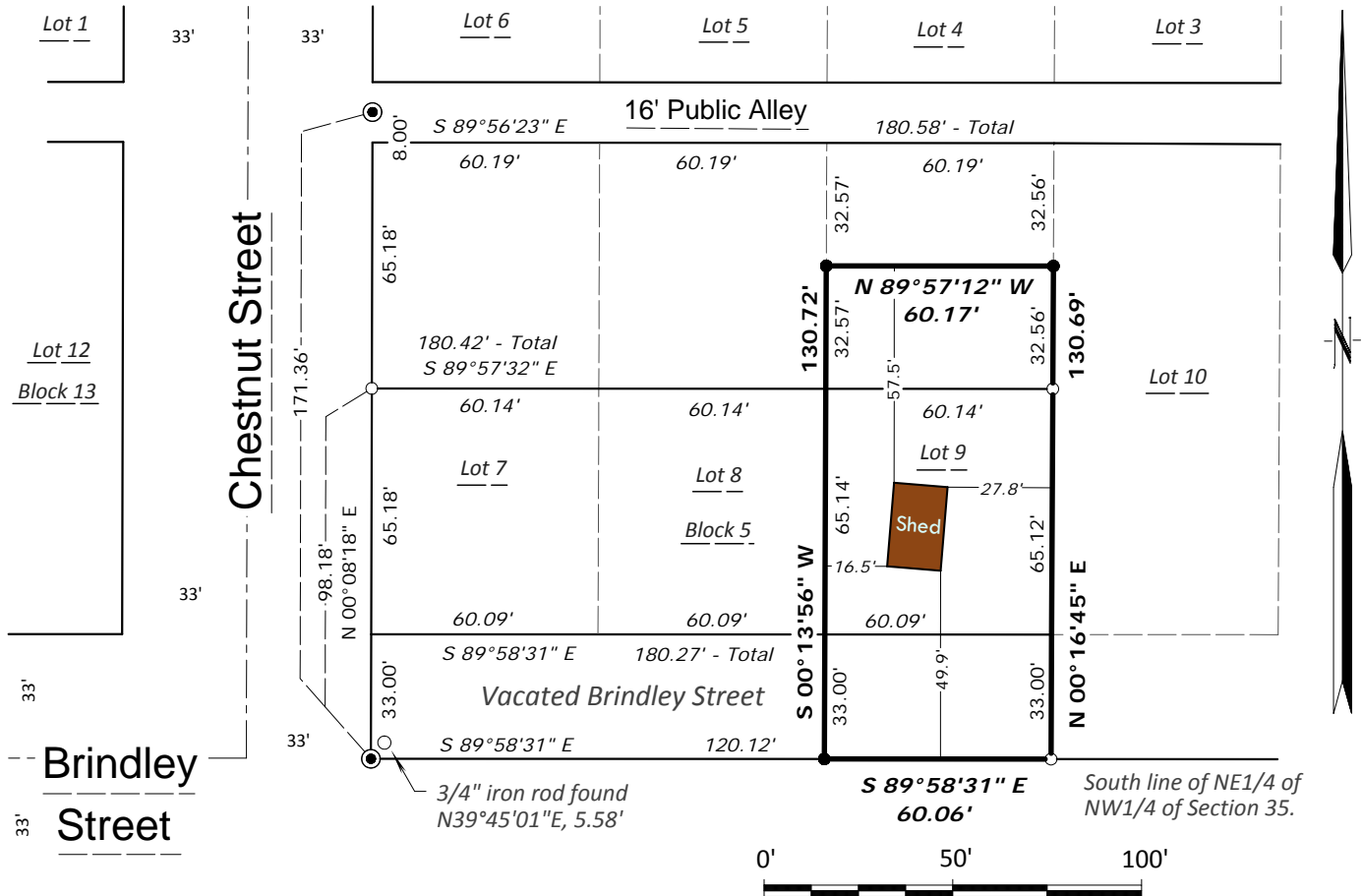

Legend and Notes

- Denotes 3/4" x 24" solid round iron rod weighing 1.50 lbs. per lineal foot set.
- Denotes 3/4" solid round iron rod found.
- ⦿ Denotes 1" inside diameter iron pipe with plastic plug found.

1.) Bearings are grid based on the Grant County coordinate system designed by the Wisconsin Department of Transportation NAD 83 (2011). The south line of Block 5 of Brindley's Addition to Boscobel bears S89°58'31"E.

2.) When different, recorded bearings and distances are shown in parentheses.

Legal Description

The south 1/2 of Lot 9 and the south 1/2 of the north 1/2 of Lot 9, Block 5, Brindley's Addition, Village (Now City of Boscobel), Located in the NE1/4 of the NW1/4 of Section 35, T8N, R3W, Grant County, Wisconsin.

Surveyor's Certificate

I, Richard Marks, Professional Land Surveyor, do hereby certify: That I have surveyed and mapped the property shown on this plat of survey under the direction of Kerry White and that such map is a correct representation of all of the exterior boundaries of the land surveyed and is accurate and correct to the best of my knowledge and belief.

Dated this 7th day of August, 2018

Richard Marks
Professional Land Surveyor S-1473

Prepared For:
Kerry White
1503 Chestnut St.
Boscobel, WI 53805



RIVER VALLEY LAND SURVEYING

RICHARD MARKS - 504 CEDAR STREET - SAUK CITY - WISCONSIN - 53583 - PHONE (608)643-4391

