

42021

AUG 16 2018

Plat of Survey for Wisconsin Department of Transportation

Parts of Inlots 26, 28, 30, 32, 34, 36, 38 and 40 of "Map of the survey of Section No. 34, POTOSI" in the South 1/2 of the Southwest 1/4 of Section 34, Town 3 North, Range 3 West, Village of Potosi, Grant County, WI.

LEGEND

- ⊕ - WI DoT aluminum monument - found
- - iron pipe - found diameter as shown
- - Railroad spike - found in East toe of 24" walnut
- - #6(3/4" dia.) rebar - found
- - #6(3/4" dia.) x 24" rebar - set
- ⊠ - cross chiseled in concrete - found
- ⊙ - power pole
- mh - sanitary sewer manhole
- ⊙ - curb stop
- () - Recorded As

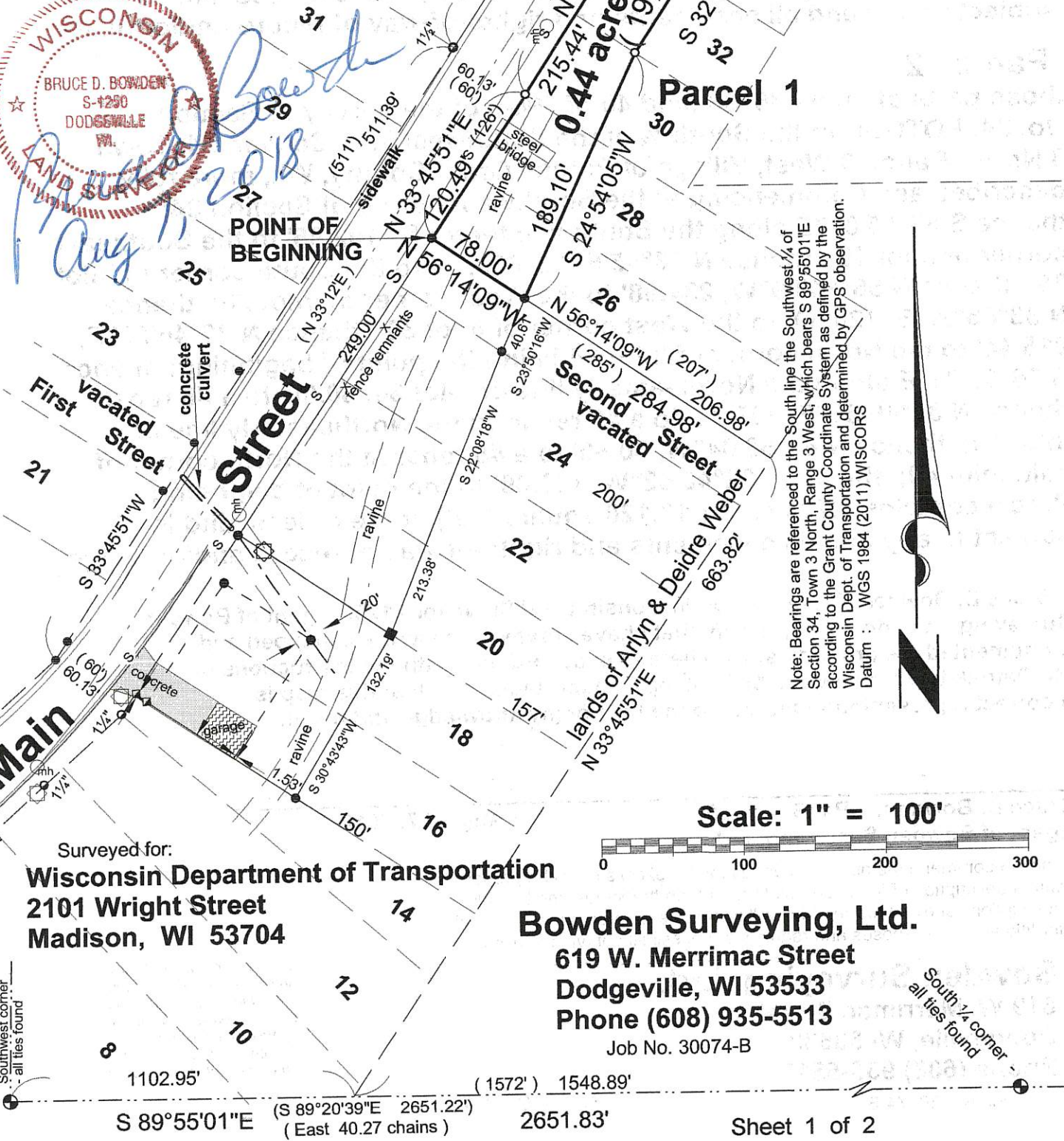
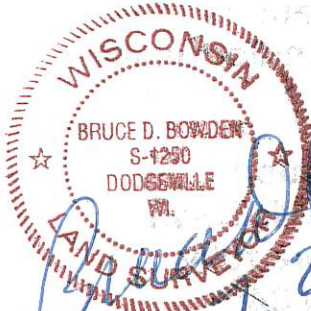

Note: Bearings are referenced to the South line the Southwest 1/4 of Section 34, Town 3 North, Range 3 West, which bears S 89°55'01"E according to the Grant County Coordinate System as defined by the Wisconsin Dept. of Transportation and determined by GPS observation. Datum : WGS 1984 (2011) WISCONSIN



Surveyed for:
Wisconsin Department of Transportation
2101 Wright Street
Madison, WI 53704

Bowden Surveying, Ltd.
619 W. Merrimac Street
Dodgeville, WI 53533
Phone (608) 935-5513
Job No. 30074-B

Plat of Survey for Wisconsin Department of Transportation

Parcel 1

those parts of Inlots 26, 28, 30, 32 and 34 of "Map of the survey of Section No. 34, POTOSI" in the South ½ of the Southwest ¼ of Section 34, Town 3 North, Range 3 West, Village of Potosi, Grant County, WI., more fully described as; Commencing at the Southwest corner of Section 34; thence S 89°55'01"E along the South line thereof, 1102.95' to the Southeast corner of Inlot 10; thence N 33°45'51"E, 663.82' to the South corner of Inlot 26; thence N 56°14'09"W, 284.98' to the West corner of Inlot 26 being the point of beginning; thence N 33°45'51"E, 120.49' to the West corner of Inlot 30; thence N 32°46'52"E, 215.44' to the North corner of Inlot 34; thence S 56°50'21"E along the Northeasterly line of Inlot 34, 50.00' to a #6 rebar; thence S 32°46'52"W, 149.61' to a #6 rebar on the Northeasterly line of Inlot 30; thence S 24°54'05"W, 189.10' to a #6 rebar on the Southwesterly line of said Inlot 26; thence N 56°14'09"W, 78.00' to the point of beginning. Parcel contains 0.44 acres (19,357 square feet), more or less, and is subject to any and all easements and rights-of-way of record and/or usage.

Parcel 2

those parts of Inlots 36, 38 and 40 of "Map of the survey of Section No. 34, POTOSI" in the South ½ of the Southwest ¼ of Section 34, Town 3 North, Range 3 West, Village of Potosi, Grant County, WI., more fully described as; Commencing at the Southwest corner of Section 34; thence S 89°55'01"E along the South line thereof, 1102.95' to the Southeast corner of Inlot 10; thence N 33°45'51"E, 663.82' to the South corner of Inlot 26; thence N 56°14'09"W, 284.98' to the West corner of Inlot 26; thence N 33°45'51"E, 120.49' to the West corner of Inlot 30; thence N 32°46'52"E, 215.44' to the North corner of Inlot 34 being the point of beginning; thence S 56°50'21"E along the Northeasterly line of Inlot 34, 50.00' to a #6 rebar; thence N 32°46'52"E, 207.31' to a #6 rebar on the Northeasterly line of Inlot 40; thence N 67°58'04"W, 50.89' to a #6 rebar at the North corner of said Inlot 40; thence S 32°46'52"W, 197.49' to the point of beginning. Parcel contains 0.23 acres (10,120 square feet), more or less, and is subject to any and all easements and rights-of-way of record and/or usage.

I, Bruce D. Bowden, Professional Wisconsin Land Surveyor - 1250, agent of Bowden Surveying, Ltd., do hereby certify that I have surveyed, described, mapped and monumented the property shown hereon in accordance with the instructions of Mr. Patrick D. Stankiewicz, WI Dept. of Transportation and that this map is a correct representation thereof to the best of my knowledge and belief.

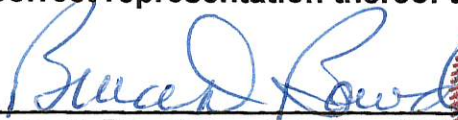
Bruce D. Bowden, P.L.S. - 1250
Agent of Bowden Surveying, Ltd. August 7, 2018

I also recommend the quit claim deeds for the excess lands be prepared with a description of the entire Inlot rather than the metes and bounds descriptions shown hereon. This will insure the grantee has one parcel for title and tax purposes and reduces the possibility of typing errors.

Bowden Surveying, Ltd.
619 W. Merrimac Street
Dodgeville, WI 53533
Phone (608) 935-5513

If this stamp is not red colored and the surveyor's signature is not in blue ink, the map should be assumed to be a copy and may contain unauthorized alterations. The certificate shown hereon shall not apply to any copies.