

4110 JUL 10 2018

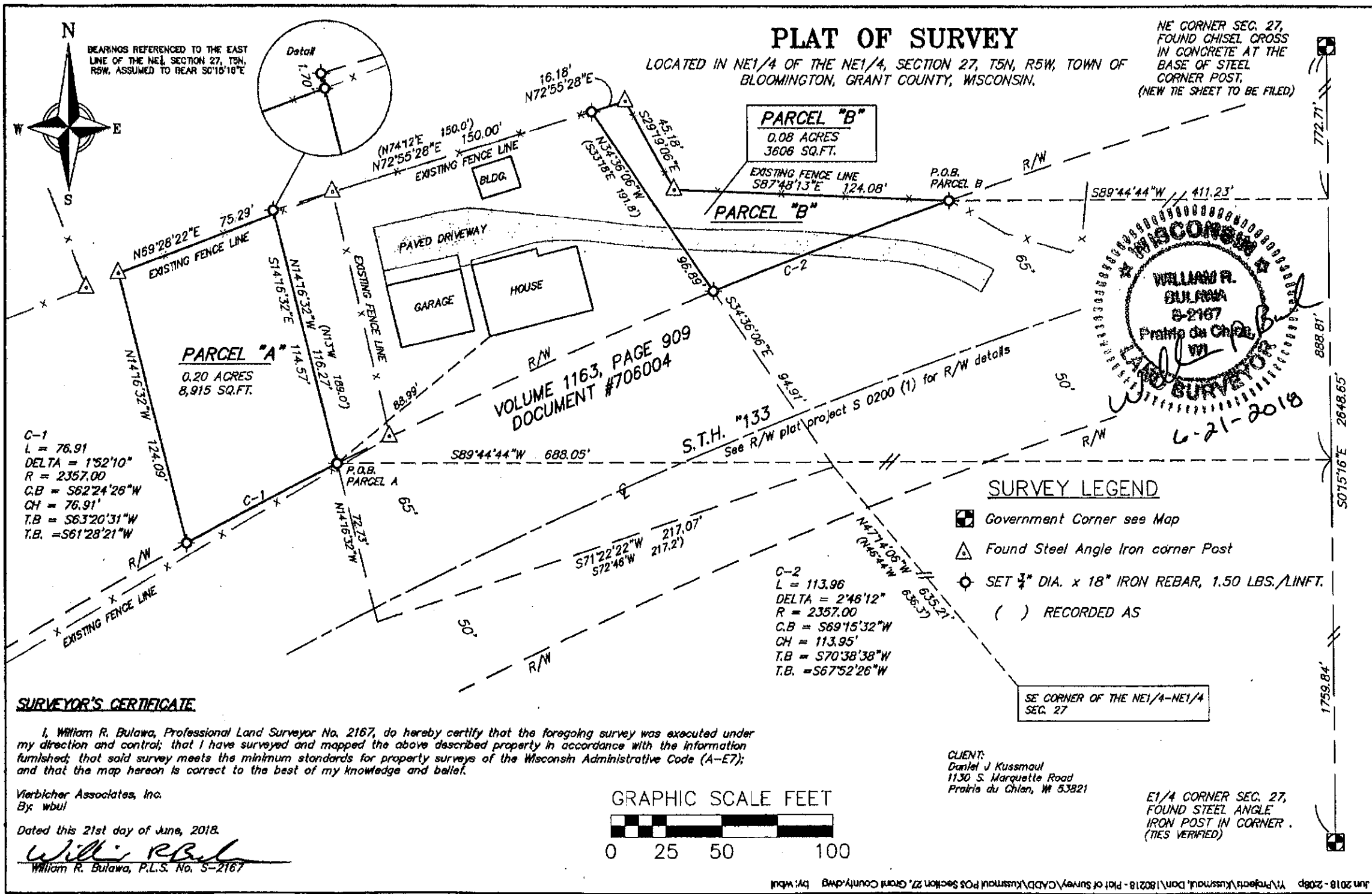

C-1
 L = 76.91
 DELTA = 152°10'
 R = 2357.00
 C.B = S62°24'26"W
 CH = 76.91'
 T.B = S63°20'31"W
 T.B. = S61°28'21"W

C-2
 L = 113.96
 DELTA = 2°46'12"
 R = 2357.00
 C.B = S69°15'32"W
 CH = 113.95'
 T.B = S70°38'38"W
 T.B. = S67°52'26"W

SURVEY LEGEND

- Government Corner see Map
- ▲ Found Steel Angle Iron corner Post
- ⊙ SET 3/4" DIA. x 18" IRON REBAR, 1.50 LBS./LINFT.
- () RECORDED AS

SURVEYOR'S CERTIFICATE

I, William R. Bulawa, Professional Land Surveyor No. 2167, do hereby certify that the foregoing survey was executed under my direction and control; that I have surveyed and mapped the above described property in accordance with the information furnished; that said survey meets the minimum standards for property surveys of the Wisconsin Administrative Code (A-E7); and that the map hereon is correct to the best of my knowledge and belief.

Vierbicher Associates, Inc.
 By: wbul

Dated this 21st day of June, 2018.

William R. Bulawa
 William R. Bulawa, P.L.S. No. S-2167

GRAPHIC SCALE FEET

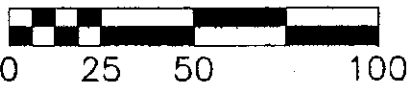

CLIENT:
 Daniel J Kussmaul
 1130 S. Marquette Road
 Prairie du Chien, WI 53821

E1/4 CORNER SEC. 27, FOUND STEEL ANGLE IRON POST IN CORNER. (TIES VERIFIED)

Parcel "A" Description

A parcel of land located in the Northeast Quarter of the Northeast Quarter, Section 27, T5N, R5W, Town of Bloomington, Grant County, Wisconsin, described as follows:

Commencing at the Northeast Corner of Section 27, T5N, R5W, said point being a Chiseled Cross in concrete at the base of a steel angle corner post in concrete; thence $S0^{\circ}15'16''E$, 888.81 feet along the east line of the Northeast Quarter of said Section 27; thence $S89^{\circ}44'44''W$, 688.05 feet to the intersection of the northerly right of way line of State Highway "133" and the westerly line of lands described in Volume 1163, Pages 909-910, Document Number 706004, said point being the Point of Beginning of this description and the beginning of a curve; thence Southwesterly, 76.91 feet along the northerly right of way line of State Highway "133", and the arc of a curve to the left having a radius of 2357.00 feet and a central angle of $1^{\circ}52'10''$, the long chord of which bears $S62^{\circ}24'26''W$, 76.91 feet to the end of said curve; thence $N14^{\circ}16'32''W$, 124.09 feet to an existing base of a steel angle corner post in concrete; thence $N69^{\circ}28'22''E$, 75.29 feet along an existing wire fence line to a set $\frac{3}{4}$ " iron rebar, on the westerly line of lands described in Volume 1163, Pages 909-910, Document Number 706004; thence $S14^{\circ}16'32''E$, along the westerly line of lands described in Volume 1163, Pages 909-910, Document Number 706004, 114.57 feet to the Point of Beginning.

Containing 0.20 acres more or less.

41100

Parcel "B" Description

A parcel of land located in the Northeast Quarter of the Northeast Quarter, Section 27, T5N, R5W, Town of Bloomington, Grant County, Wisconsin, described as follows:

Commencing at the Northeast Corner of Section 27, T5N, R5W, said point being a Chiseled Cross in concrete at the base of a steel angle corner post in concrete; thence $S0^{\circ}15'16''E$, 772.71 feet along the east line of the Northeast Quarter of said Section 27; thence $S89^{\circ}44'44''W$, 411.23 feet to a set $\frac{3}{4}$ " iron rebar at the intersection of the northerly right of way line of State Highway "133" and the existing wire fence line said point being the Point of Beginning of this description and the beginning of a curve; thence Southwesterly, 113.96 feet along the northerly right of way line of State Highway "133" and the arc of a curve to the left having a radius of 2357.00 feet and a central angle of $2^{\circ}46'12''$, the long chord of which bears $S69^{\circ}15'32''W$, 113.95 feet to the end of said curve to a set $\frac{3}{4}$ " iron rebar at the intersection of the northerly right of way line of State Highway "133" and the easterly line of lands described in Volume 1163, Pages 909-910, Document Number 706004; thence $N34^{\circ}36'06''W$, along the easterly line of lands described in Volume 1163, Pages 909-910, Document Number 706004, 96.89 feet to a set $\frac{3}{4}$ " iron rebar at the northeast corner of said lands described in Volume 1163, Pages 909-910, Document Number 706004; thence $N72^{\circ}55'28''E$, 16.18 feet along an existing wire fence line to a the base of a steel angle corner post in concrete; thence $S29^{\circ}19'06''E$, 45.18 feet along an existing wire fence line to a the base of a steel angle corner post in concrete; thence $S87^{\circ}48'13''E$, 124.08 feet along an existing wire fence line to the Point of Beginning.

Containing 0.08 acres more or less.